Dans Mountain Wildlife Management Area

MARYLAND DEPARTMENT OF NATURAL RESOURCES

Department of Natural Resources
Wildlife and Heritage Service
For information contact the
Billmeyer Wildlife Management Area
11703 Mountain Rd. NE
Flintstone, MD 21530
301- 478-2525

Wildlife Management Area Boundary

Improved Road

Power Line

Building

Parking

Camping

Trail

Trail Open to Vehicles During Fall Hunting Seasons

Field

Woods

Pond

Opening

Creek or Stream

Contour Lines

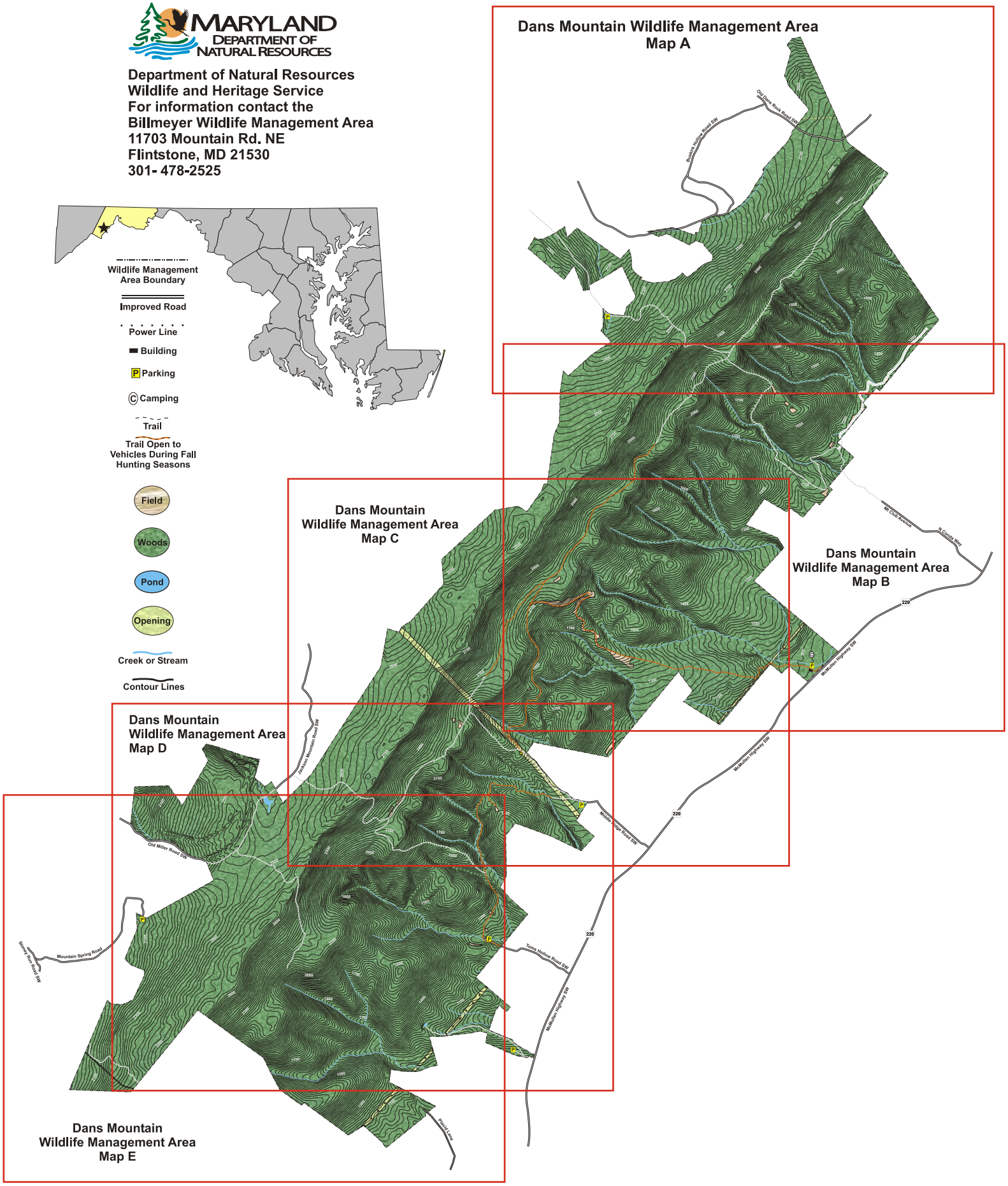

Dans Mountain Wildlife Management Area
Map A

Department of Natural Resources
Wildlife and Heritage Service
For information contact the
Billmeyer Wildlife Management Area
11703 Mountain Rd. NE
Flintstone, MD 21530
301- 478-2525

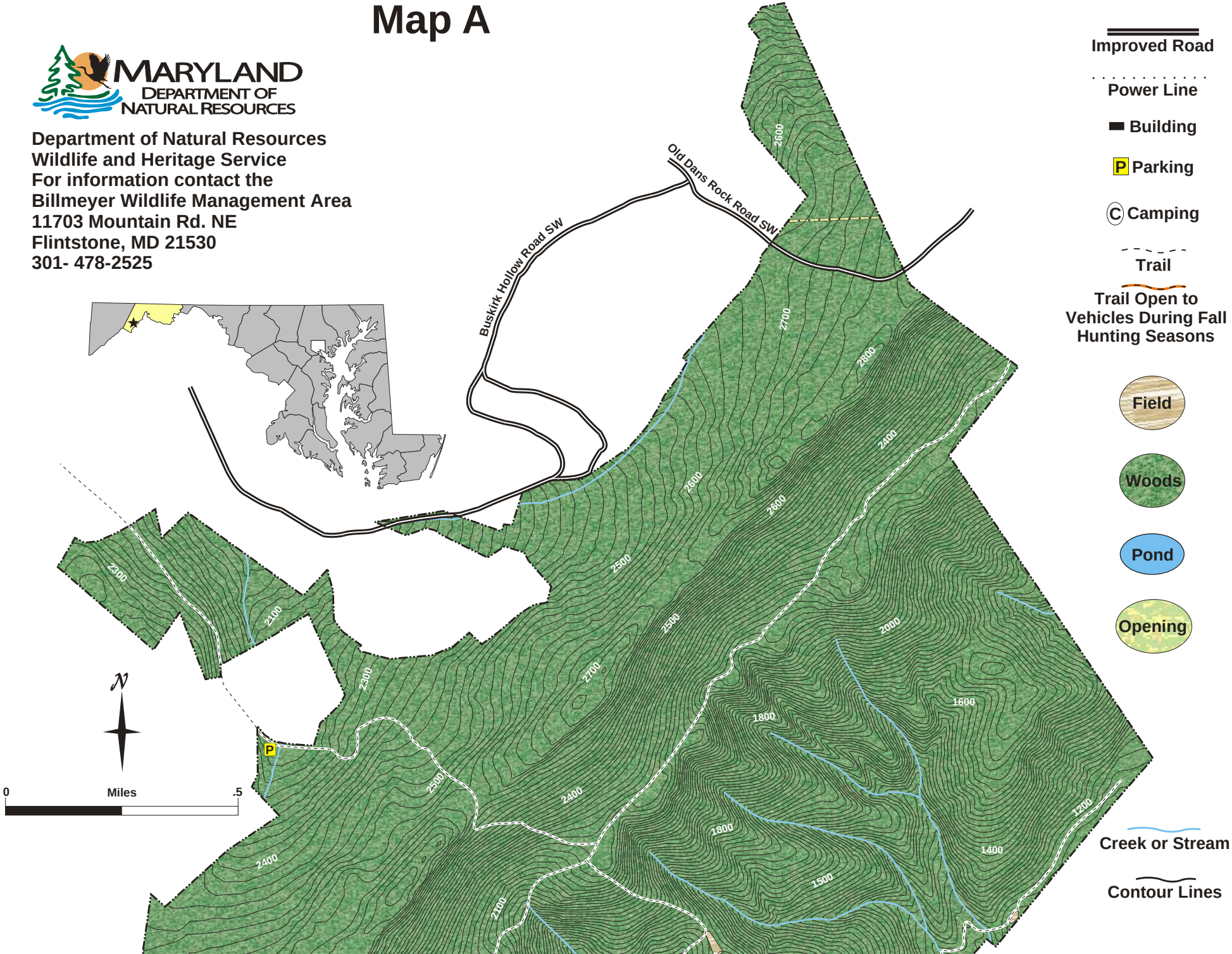

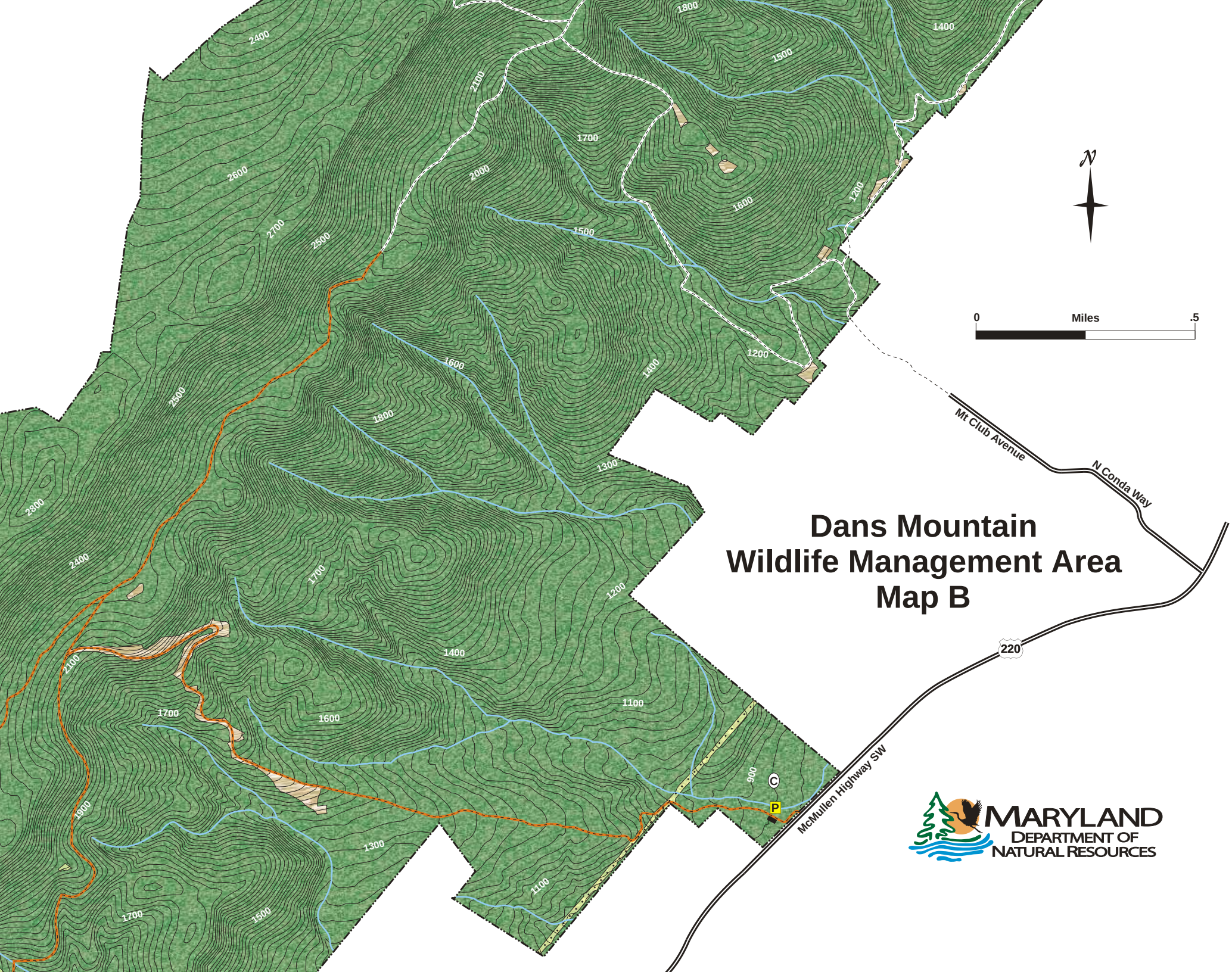
Dans Mountain
Wildlife Management Area
Map B
N
0
Miles
.5
Mt Club Avenue
N Conda Way
220
McMullen Highway SW
C
P
MARYLAND
DEPARTMENT OF
NATURAL RESOURCES

Dans Mountain Wildlife Management Area Map C

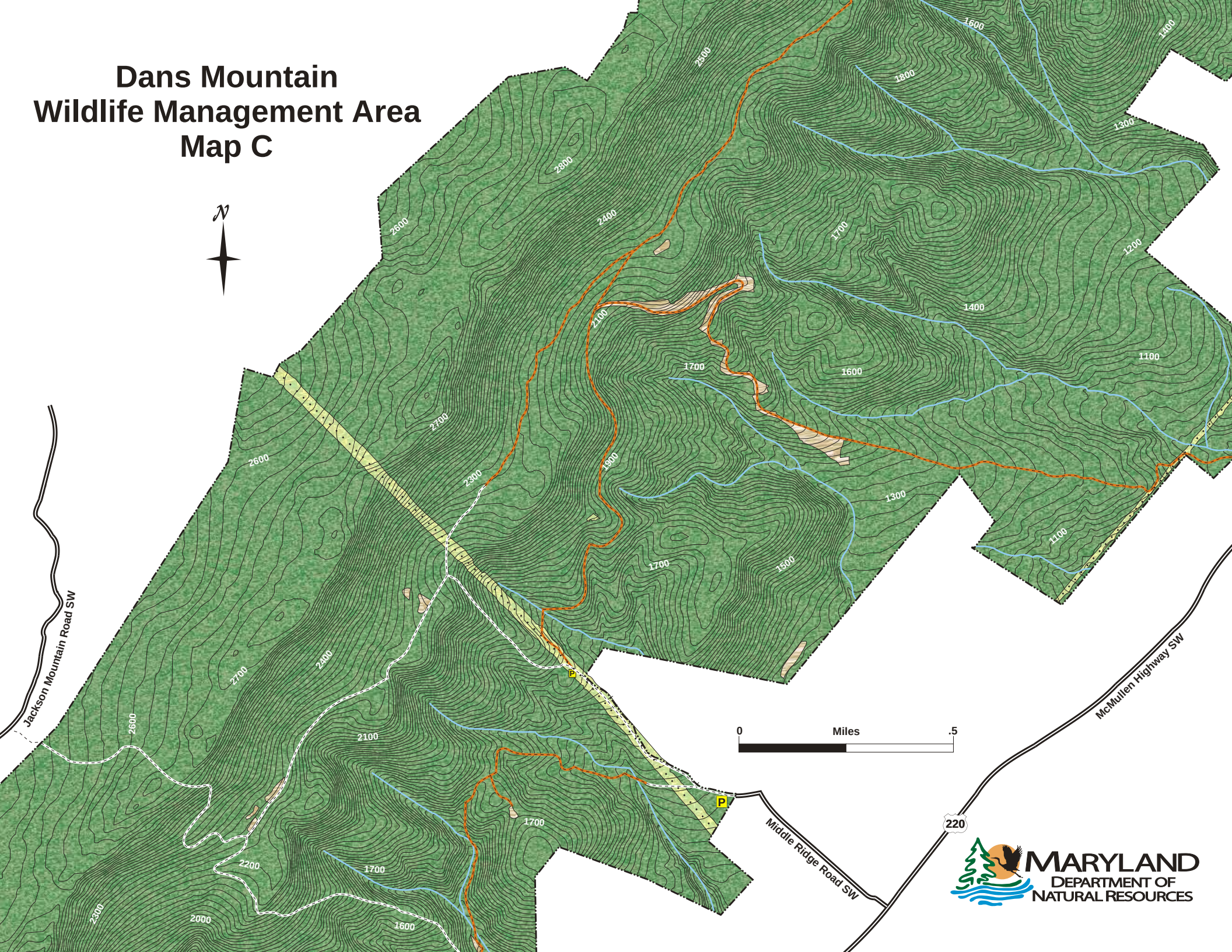

Dans Mountain Wildlife Management Area Map D

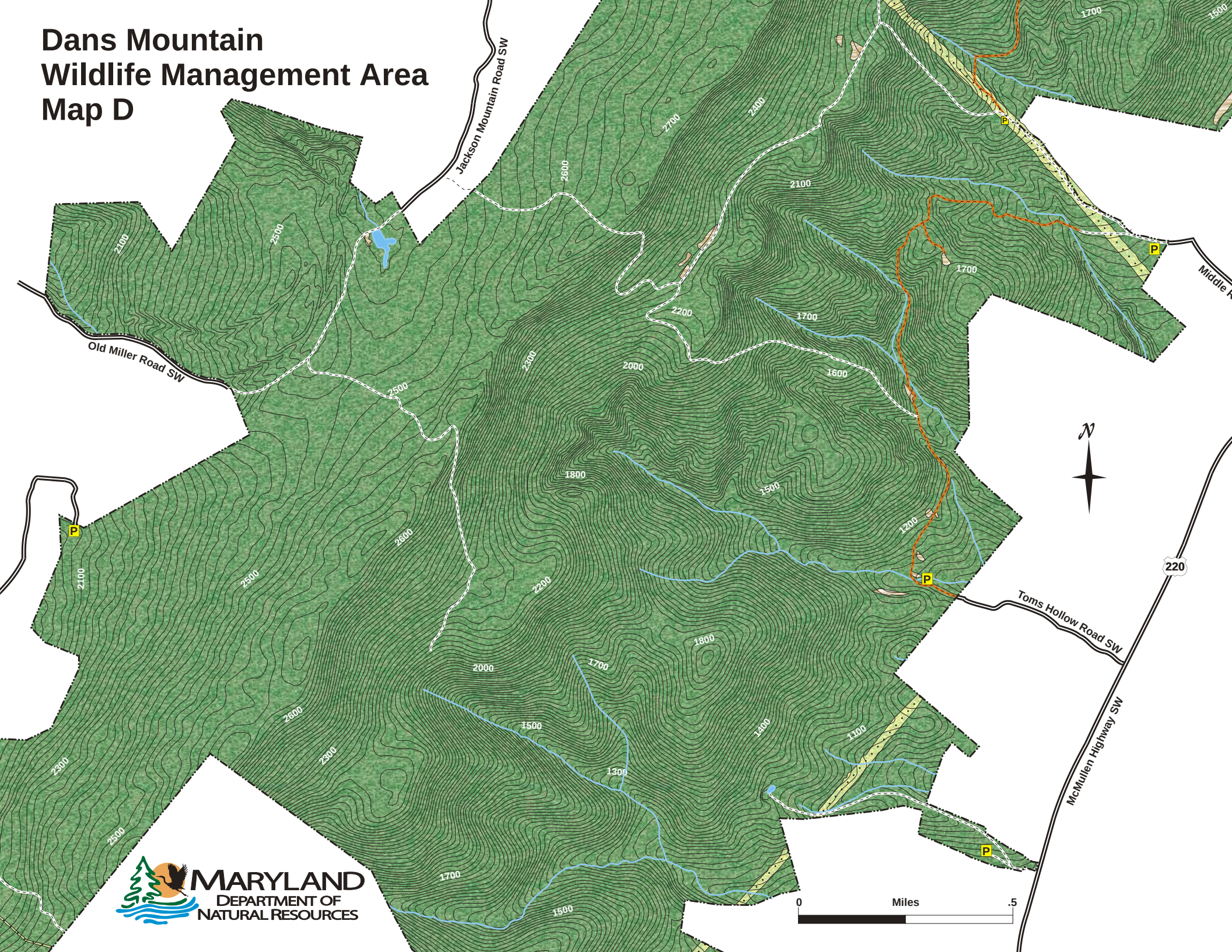

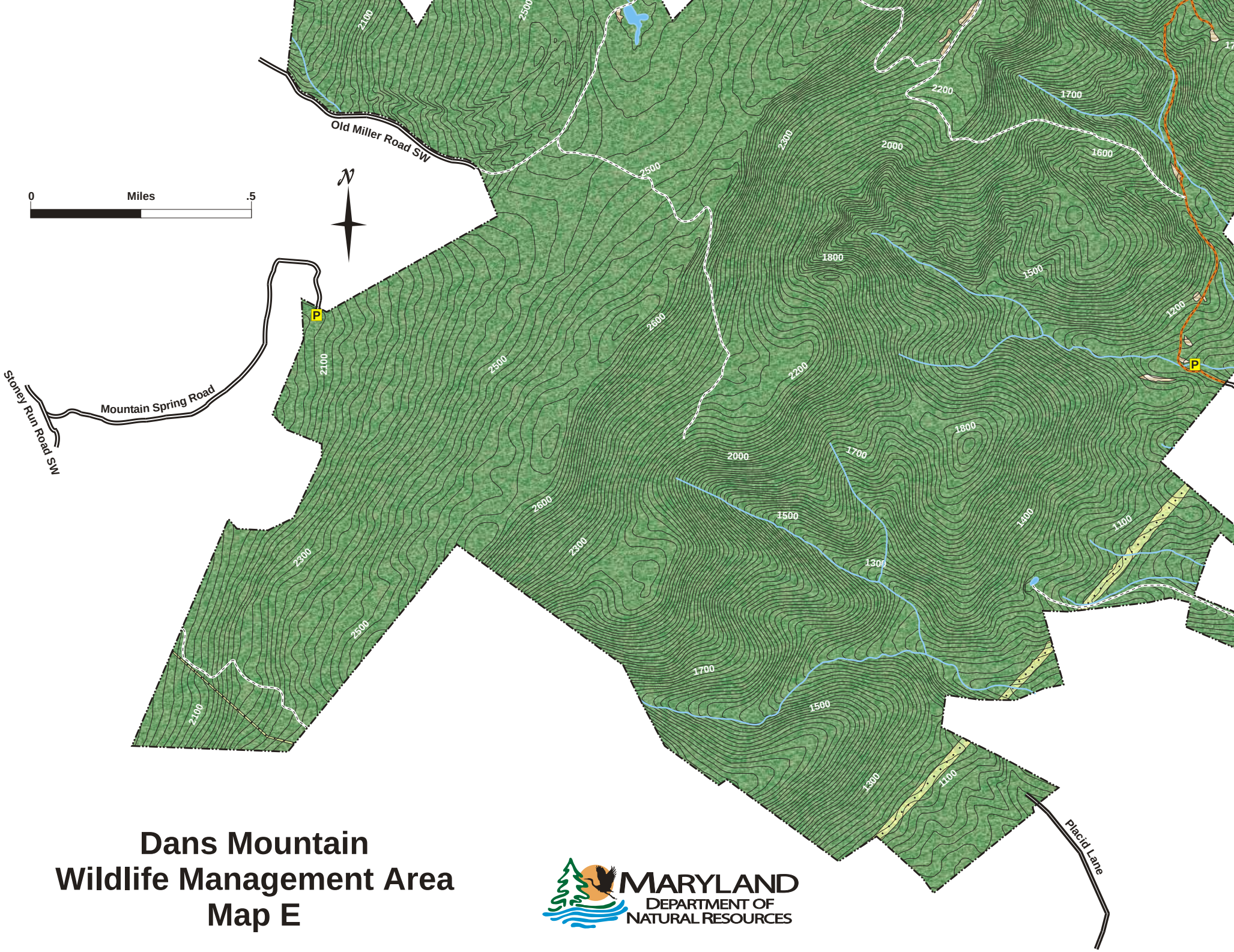

Dans Mountain Wildlife Management Area Map E

MARYLAND DEPARTMENT OF NATURAL RESOURCES