

Appendix M.
Complete Set of Full Sized Maps

List of Maps

M1-C M1 C NERR-MD Locations 2008
M2-OPC1 Otter Point Creek Expansion Core offer 2008
M2-OPC2 Otter Point Creek Ownership 2008
M2-OPC Otter Point Creek Watershed 2008
M2-OPC4 Otter Point Creek Land Use Land Cover 2008
M2-OPC5 Otter Point Creek Acquisition Targets Green Infrastructure 2008
M - 1 Map Expansion Core offer 2008
M - 2 Map Ownership 2008
M - Map Watershed 2008
M - 4 Map Land Use Land Cover 2008
M - 5 Map Acquisition Targets Green Infrastructure 2008
M4-M 1 Monie Map Core offer no expansion 2008
M4-M 2 Monie Map Ownership 2008
M4-M Monie Map Watershed 2008
M4-M 4 Monie Map Land Use Land Cover 2008
M4-M 5 Monie Map Acquisition Targets Green Infrastructure 2008

Maryland's Chesapeake Bay National Estuarine Research Reserve Program

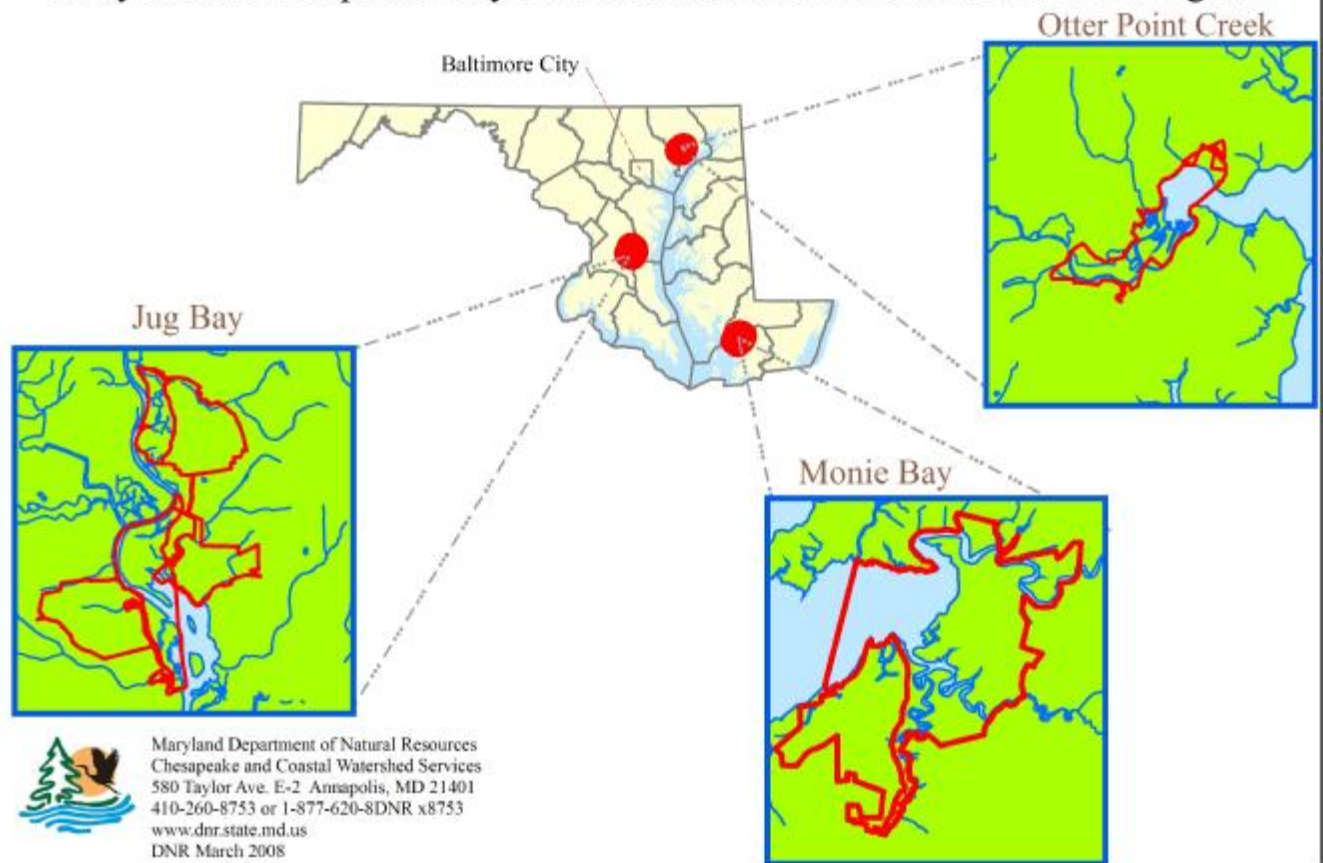

Otter Point Creek Expansion, Core and Buffer Areas

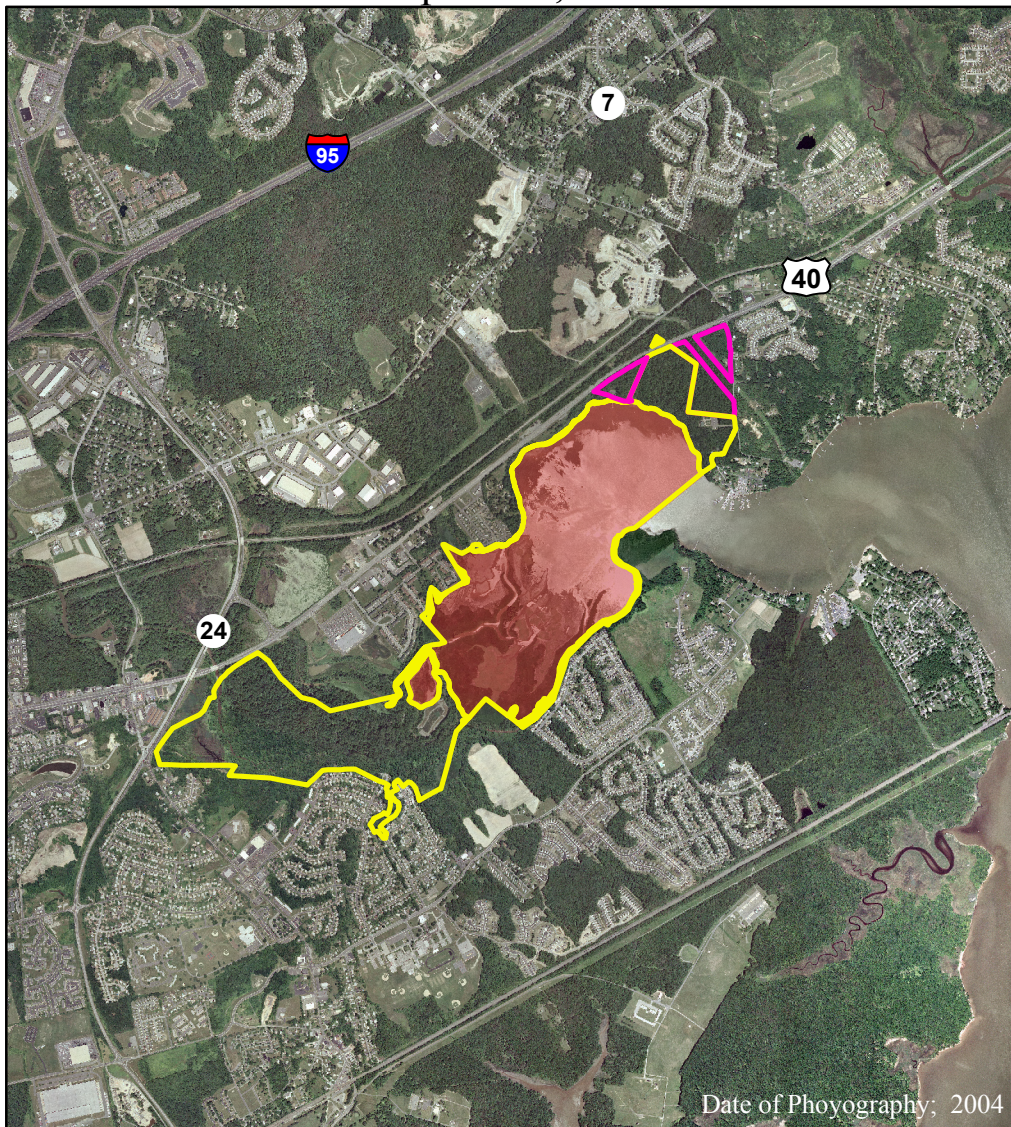

0 800 1,600 3,200 4,800 6,400
Feet



Maryland Department of Natural Resources
Chesapeake and Coastal Watershed Services
580 Taylor Ave. E-2 Annapolis, MD 21401
410-260-8753 or 1-877-620-8DNR x8753
www.dnr.state.md.us
DNR March 2008

-  Core Area 1990 Reserve Boundary - Tidal Wetlands and Open Water with inholdings.
-  Buffer Area 2008 Reserve Boundary - Woodlands and Nontidal Wetlands
-  Buffer Area 1990 Reserve Boundary - Woodlands and Nontidal Wetlands

Otter Point Creek Ownership

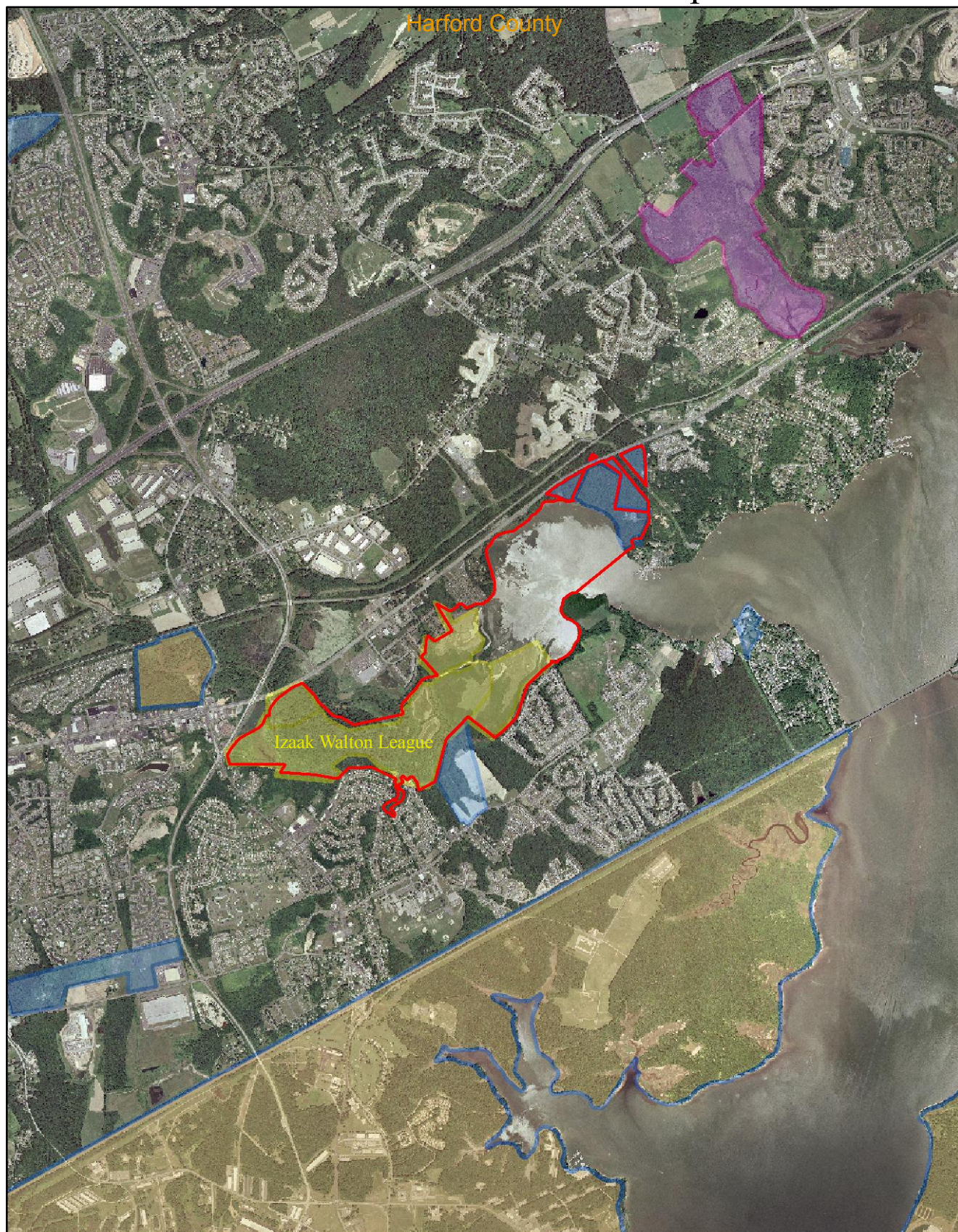

Maryland Department of Natural Resources
Watershed Information Center
580 Taylor Ave. E-2 Annapolis, MD 21401
410-260-8751 or 1-877-620-8DNR x8751
www.dnr.state.md.us
DNR February 2007

- Reserve Boundary
Maryland Department of Natural Resources
- U.S. Owned Properties
Maryland Department of Planning
- DNR Owned Properties
Maryland Department of Natural Resources
- County Owned Properties
Maryland Department of Planning
- Private Conservation
Maryland Department of Natural Resources



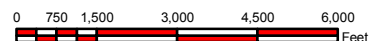

Date of Photography; 2004

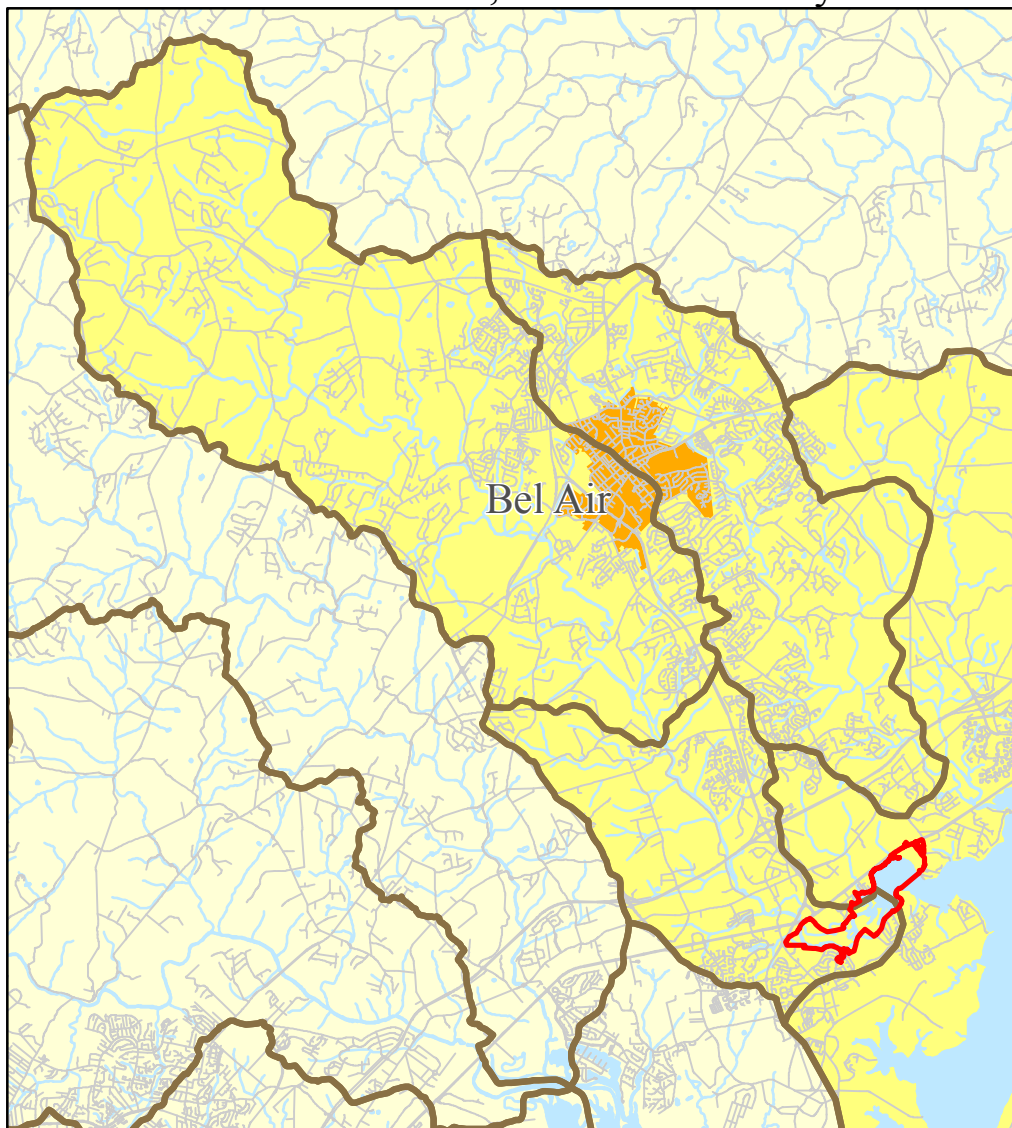

Otter Point Creek, Watershed Vicinity



0 0.5 1 2 3 4
Miles

-  2008 Reserve Boundary
Maryland Department of Natural Resources
-  Sub Watersheds
Maryland Department of Natural Resources
-  **Bush River**
-  Municipalities
MD State Highway Administration



Maryland Department of Natural Resources
Chesapeake and Coastal Watershed Services
580 Taylor Ave. E-2 Annapolis, MD 21401
410-260-8753 or 1-877-620-8DNR x8753
www.dnr.state.md.us
DNR March 2008

MD Land Use/Land Cover - Otter Point Creek

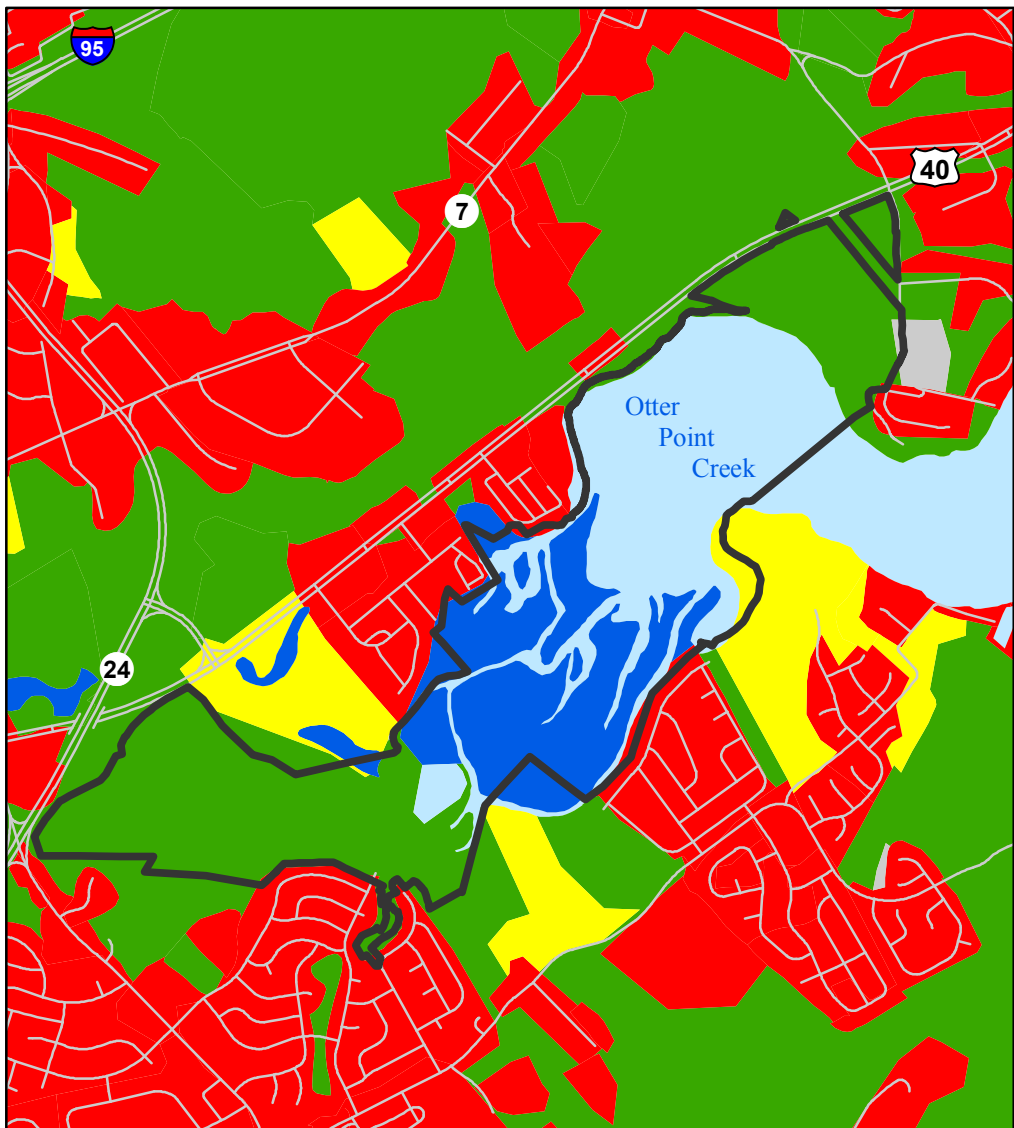

0 500 1,000 2,000 3,000 4,000
Feet

Land Use / Land Cover Maryland Department of Planning

- Agriculture
- Barren
- Forest
- Urban
- Water
- Wetlands



Reserve 2008 Boundary
Maryland Department of Natural Resources

Maryland Department of Natural Resources
Chesapeake and Coastal Watershed Services
580 Taylor Ave. E-2 Annapolis, MD 21401
410-260-8753 or 1-877-620-8DNR x8753
www.dnr.state.md.us
DNR March 2008



Green Infrastructure - Otter Point Creek

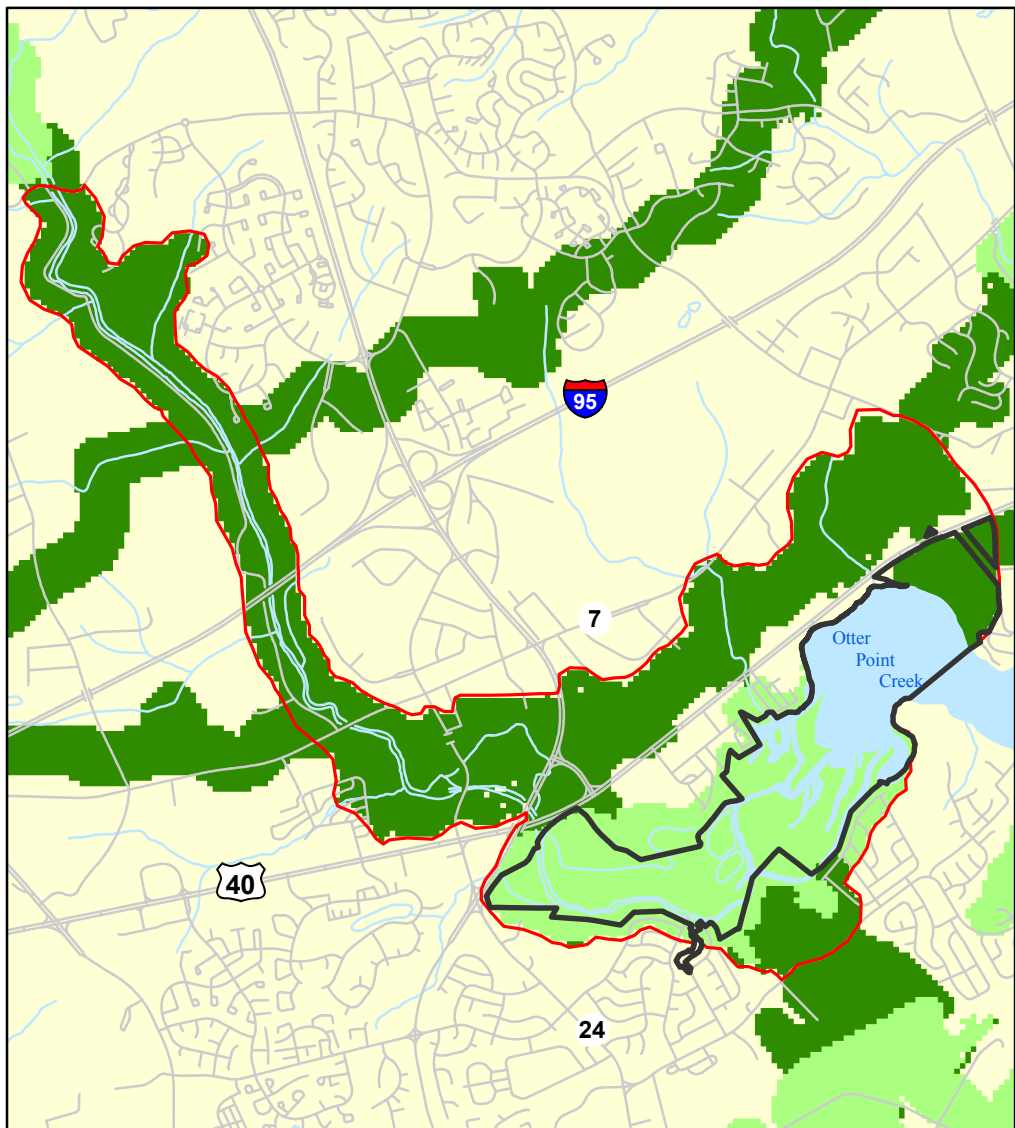

Maryland Department of Natural Resources
Chesapeake and Coastal Watershed Services
580 Taylor Ave. E-2 Annapolis, MD 21401
410-260-8753 or 1-877-620-8DNR x8753
www.dnr.state.md.us
DNR March 2008

- 2008 Reserve Boundary
Maryland Department of Natural Resources
- Area Targeted for Land Protection
Maryland Department of Natural Resources
- Green Infrastructure
Maryland Department of Natural Resources
 - Corridors
 - Hubs

Jug Bay Expansion, Core and Buffer Areas

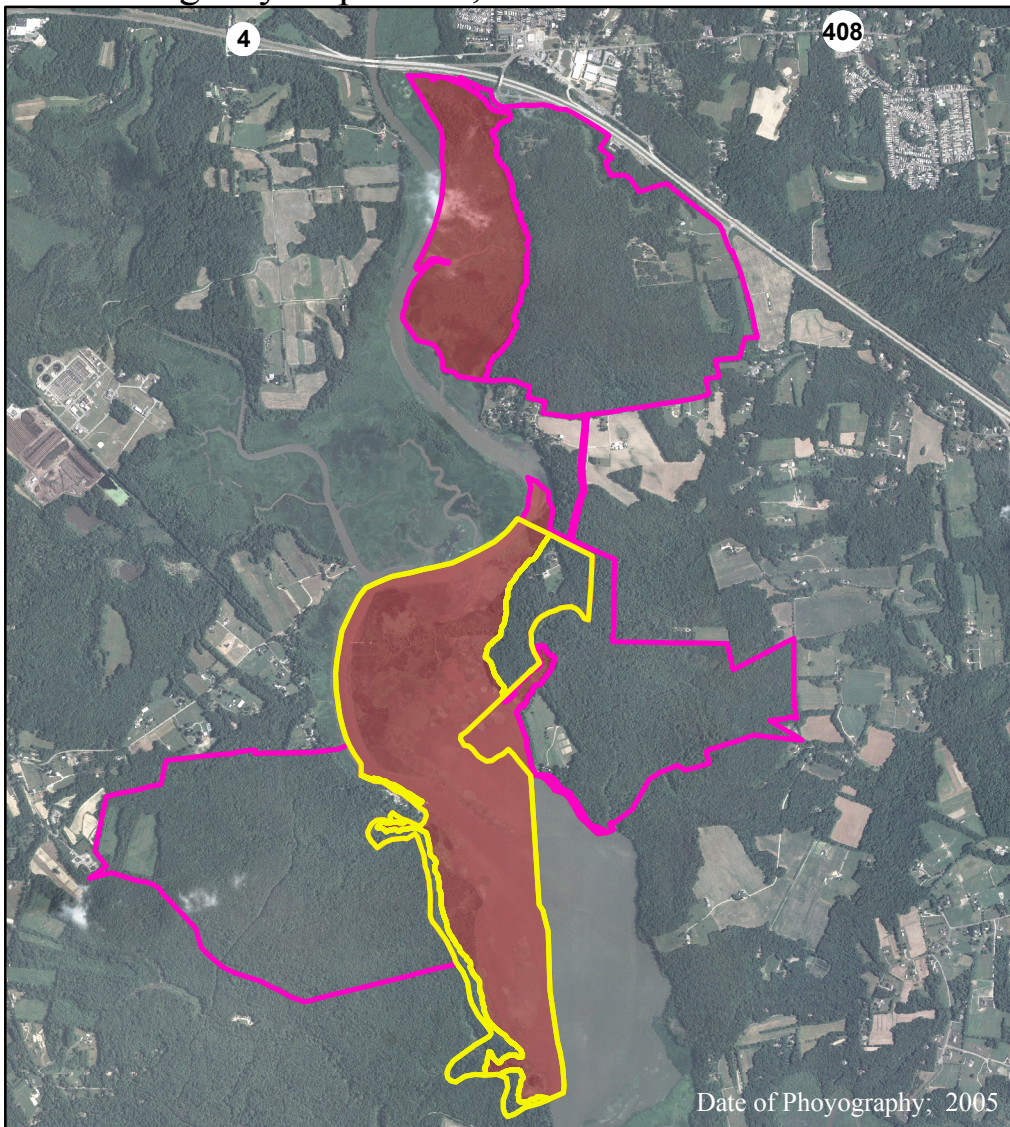

0 750 1,500 3,000 4,500 6,000
Feet

Maryland Department of Natural Resources
Chesapeake and Coastal Watershed Services
580 Taylor Ave. E-2 Annapolis, MD 21401
410-260-8753 or 1-877-620-8DNR x8753
www.dnr.state.md.us
DNR March 2008



-  Core Area 1990 Reserve Boundary - Tidal Wetlands and Open Water with inholdings.
-  Buffer Area 2008 Reserve Boundary - Woodlands and Nontidal Wetlands
-  Buffer Area 1990 Reserve Boundary - Woodlands and Nontidal Wetlands
-  Core Area 2008 Reserve Boundary - Tidal Wetlands and Open Water with inholdings.

Jug Bay Ownership

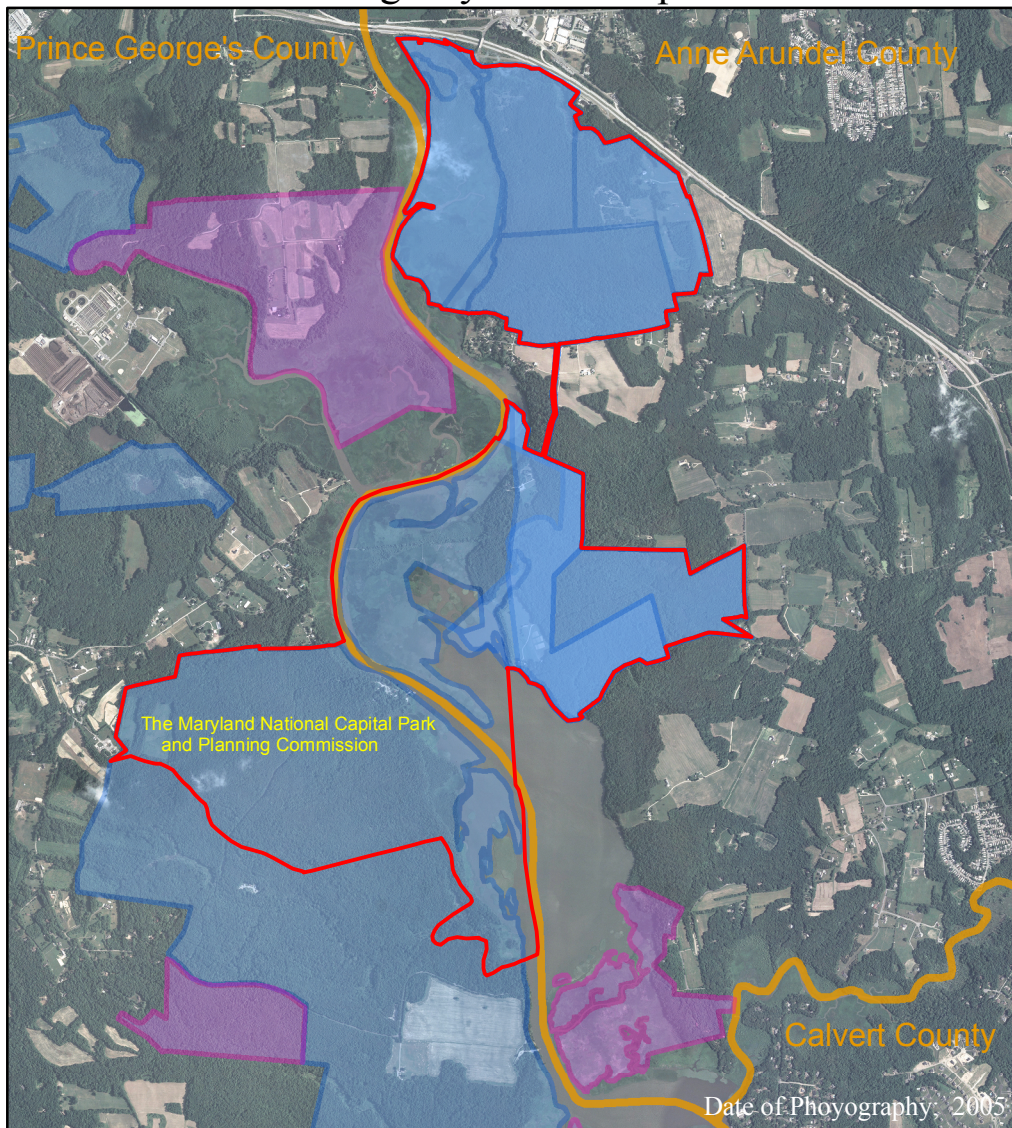

0 800 1,600 3,200 4,800 6,400
Feet

Maryland Department of Natural Resources
Chesapeake and Coastal Watershed Services
580 Taylor Ave. E-2 Annapolis, MD 21401
410-260-8753 or 1-877-620-8DNR x8753
www.dnr.state.md.us
DNR March 2008





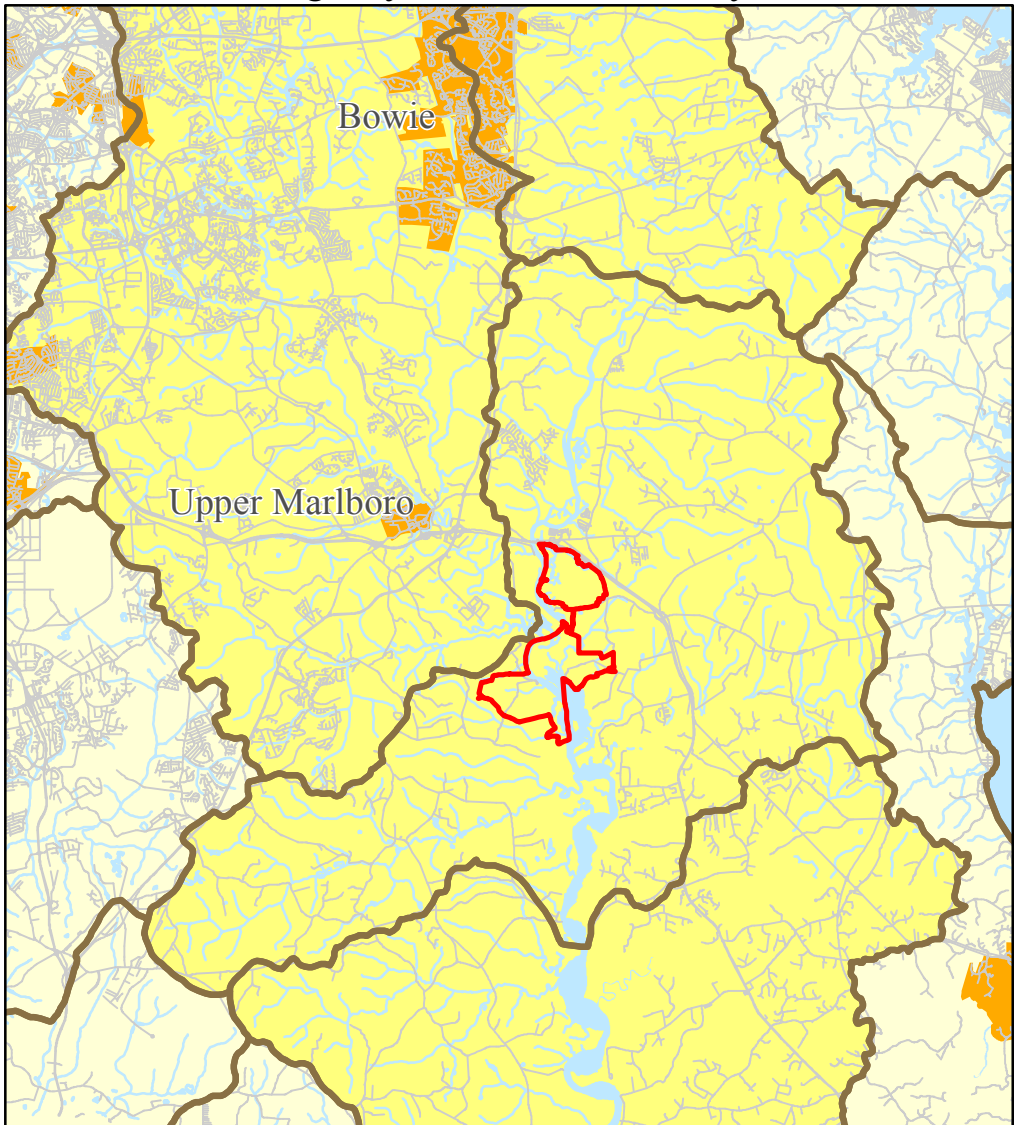

- 2008 Reserve Boundary
Maryland Department of Natural Resources
- U.S. Owned Properties
Maryland Department of Planning
- DNR Owned Properties
Maryland Department of Natural Resources
- County Owned Properties
Maryland Department of Planning
- Private Conservation
Maryland Department of Natural Resources
- Political County Boundaries
Maryland State Highway Administration

Jug Bay, Watershed Vicinity



0 1 2 4 6 Miles

-  2008 Reserve Boundary
Maryland Department of Natural Resources
-  Sub Watersheds
Maryland Department of Natural Resources
-  **Patuxent River**
-  Municipalities
MD State Highway Administration



Maryland Department of Natural Resources
Chesapeake and Coastal Watershed Services
580 Taylor Ave. E-2 Annapolis, MD 21401
410-260-8753 or 1-877-620-8DNR x8753
www.dnr.state.md.us
DNR March 2008

MD Land Use/Land Cover - Jug Bay

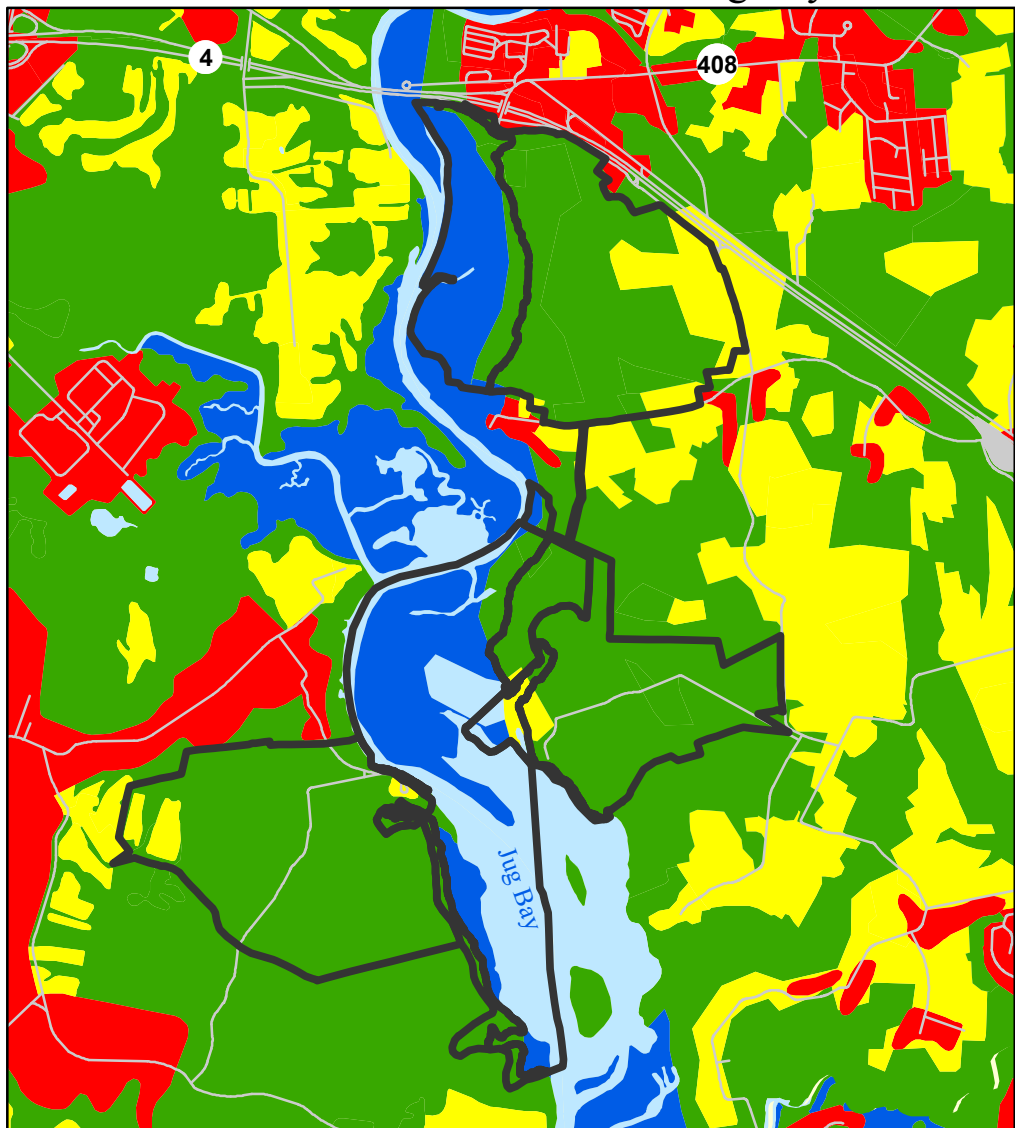

Maryland Department of Natural Resources
Chesapeake and Coastal Watershed Services
580 Taylor Ave. E-2 Annapolis, MD 21401
410-260-8753 or 1-877-620-8DNR x8753
www.dnr.state.md.us
DNR March 2008

Land Use / Land Cover Maryland Department of Planning

- Agriculture
- Barren
- Forest
- Urban
- Water
- Wetlands



Reserve 2008 Boundary
Maryland Department of Natural Resources

0 750 1,500 3,000 4,500 6,000
Feet



Green Infrastructure - Jug Bay

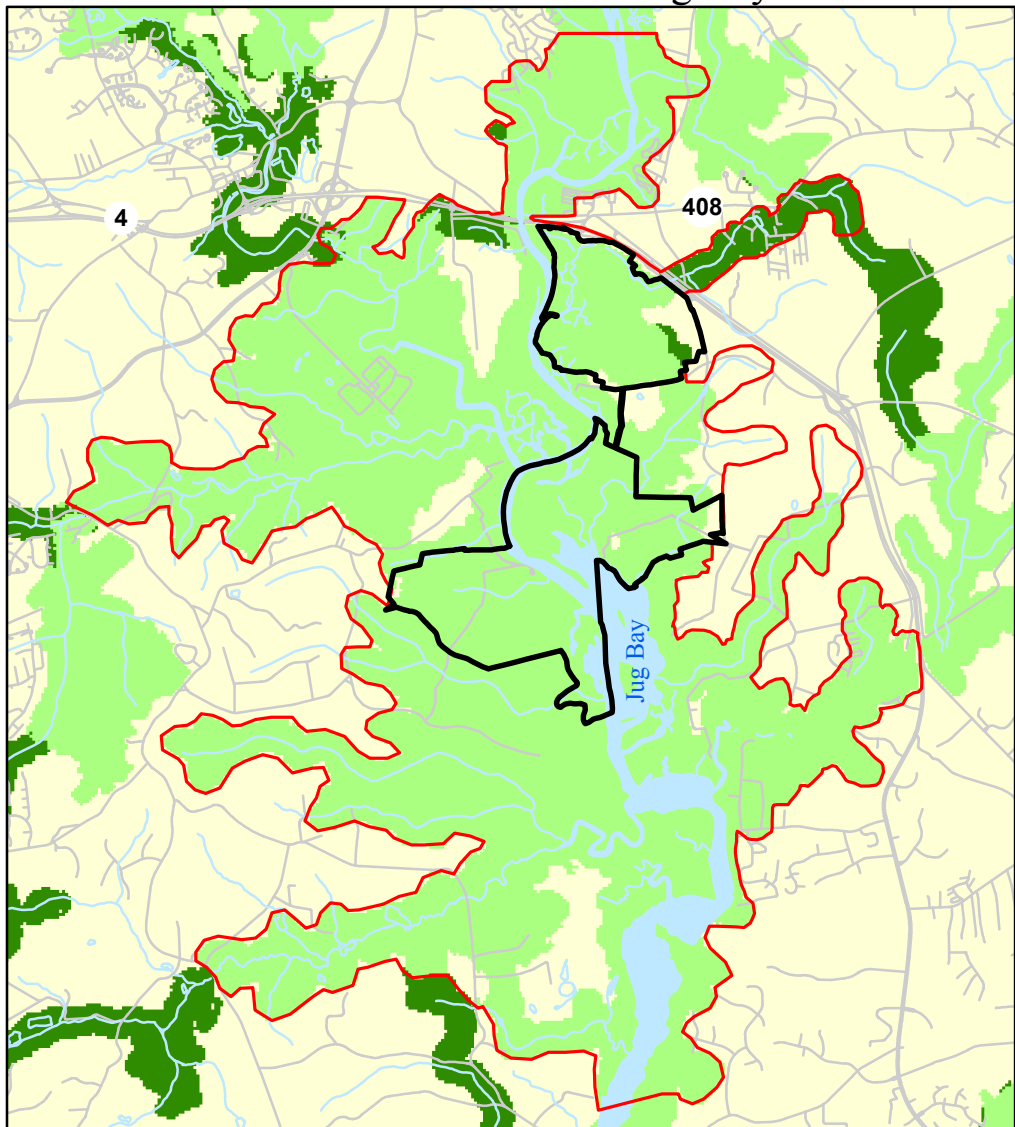

0 2,500 5,000 10,000 15,000 20,000
Feet

2008 Reserve Boundary
Maryland Department of Natural Resources

Area Targeted for Land Protection
Maryland Department of Natural Resources

Green Infrastructure
Maryland Department of Natural Resources

Corridors

Hubs



Maryland Department of Natural Resources
Chesapeake and Coastal Watershed Services
580 Taylor Ave. E-2 Annapolis, MD 21401
410-260-8753 or 1-877-620-8DNR x8753
www.dnr.state.md.us
DNR March 2008

Monie Bay - Core and Buffer Areas

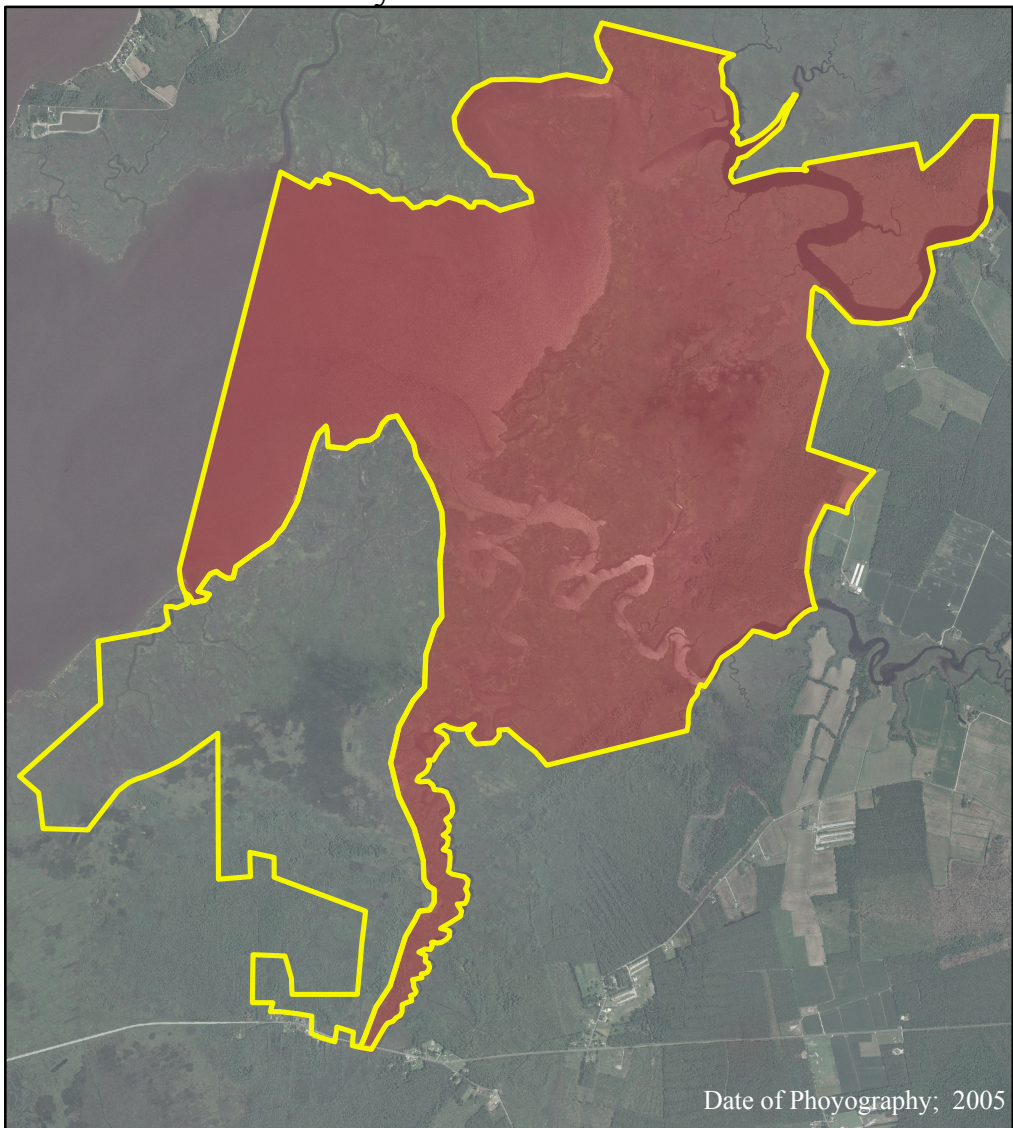

Date of Photography; 2005



0 750 1,500 3,000 4,500 6,000
Feet



Core Area 1990 Reserve Boundary - Tidal Wetlands and Open Water with inholdings.



Buffer Area 1990 Reserve Boundary



Maryland Department of Natural Resources
Chesapeake and Coastal Watershed Services
580 Taylor Ave. E-2 Annapolis, MD 21401
410-260-8753 or 1-877-620-8DNR x8753
www.dnr.state.md.us
DNR March 2008

Monie Bay Ownership

Somerset County

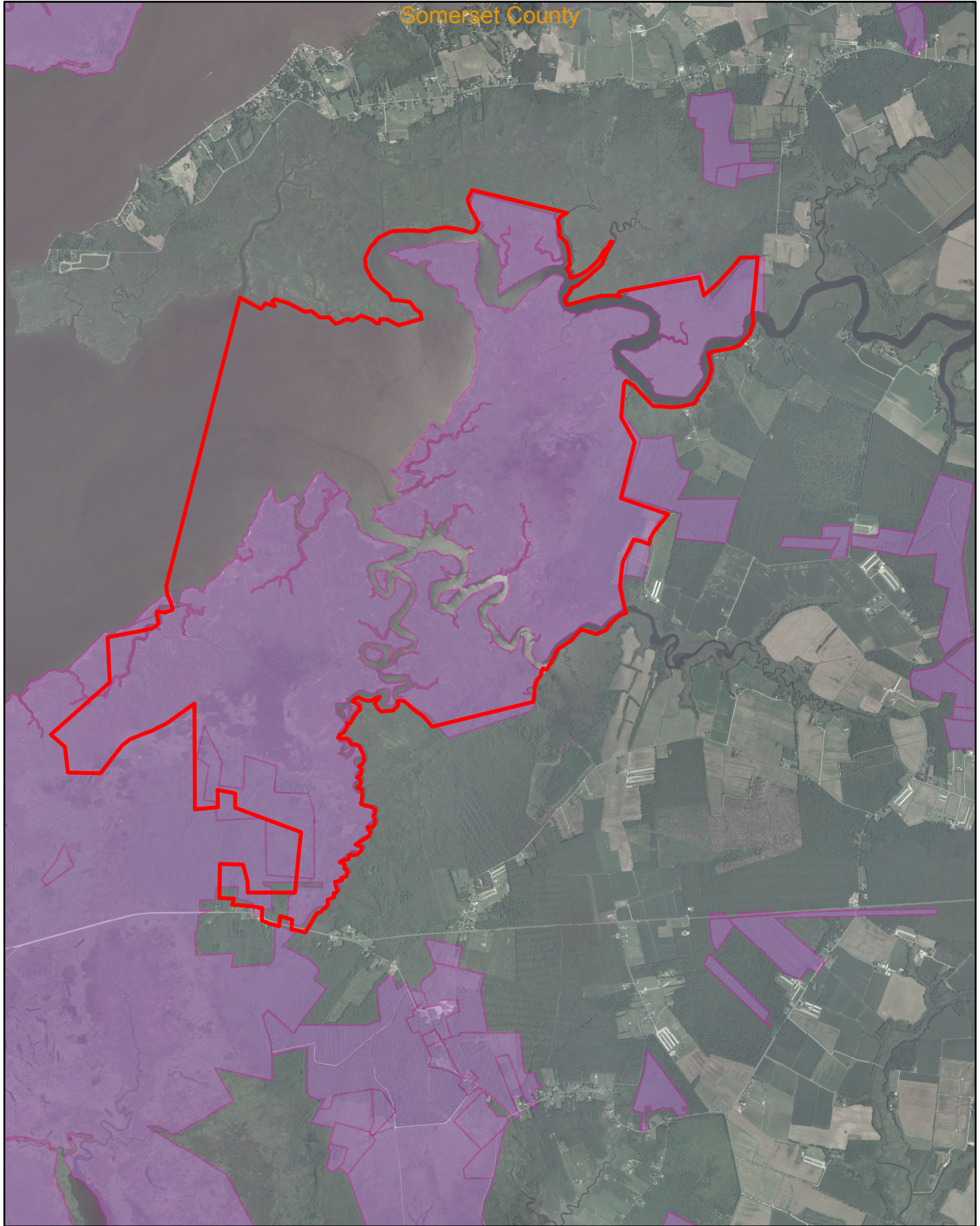

- Reserve Boundary
Maryland Department of Natural Resources
- U.S. Owned Properties
Maryland Department of Planning
- DNR Owned Properties
Maryland Department of Natural Resources
- County Owned Properties
Maryland Department of Planning
- Private Conservation
Maryland Department of Natural Resources

Date of Phoyography; 2005

0 750 1,500 3,000 4,500 6,000 Feet





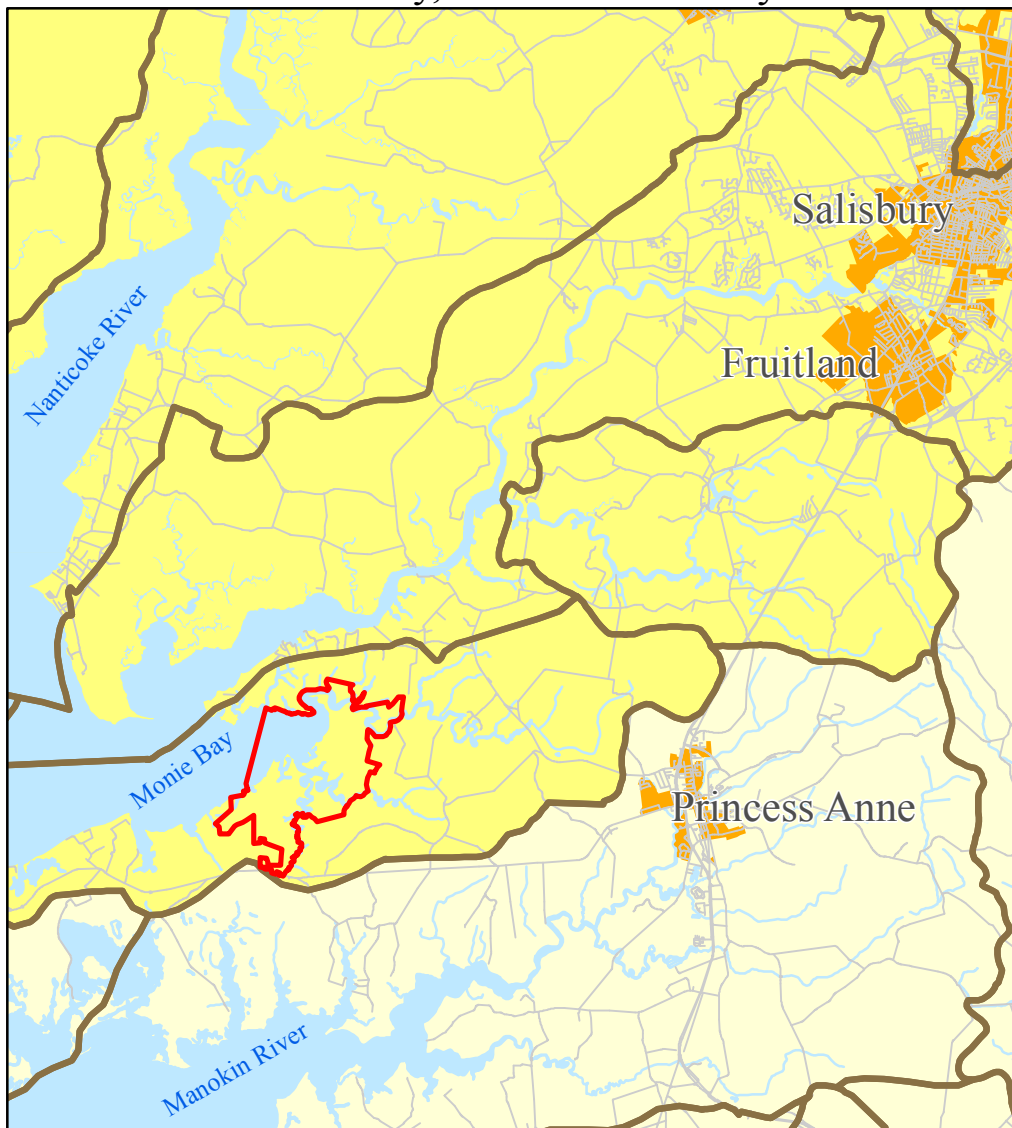

Maryland Department of Natural Resources
Watershed Information Center
580 Taylor Ave. E-2 Annapolis, MD 21401
410-260-8751 or 1-877-620-8DNR x8751
www.dnr.state.md.us
DNR October 2007

Monie Bay, Watershed Vicinity



0 0.5 1 2 3 4
Miles

-  2008 Reserve Boundary
Maryland Department of Natural Resources
-  Sub Watersheds
Maryland Department of Natural Resources
-  **Nanticoke River**
-  Municipalities
MD State Highway Administration



Maryland Department of Natural Resources
Chesapeake and Coastal Watershed Services
580 Taylor Ave. E-2 Annapolis, MD 21401
410-260-8753 or 1-877-620-8DNR x8753
www.dnr.state.md.us
DNR March 2008

MD Land Use/Land Cover - Monie Bay

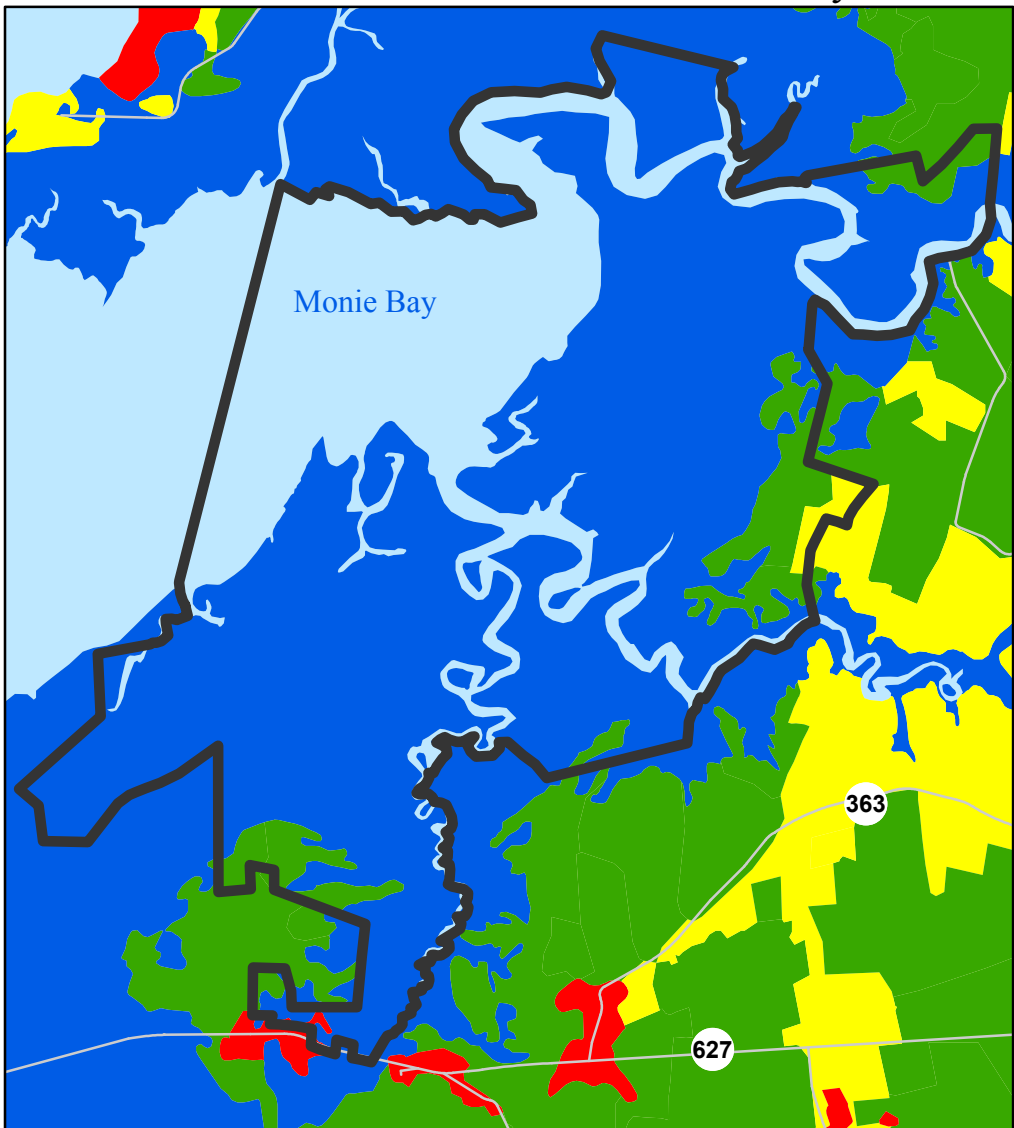

0 750 1,500 3,000 4,500 6,000 Feet

Land Use / Land Cover
Maryland Department of Planning

- Agriculture
- Barren
- Forest
- Urban
- Water
- Wetlands



Reserve 2008 Boundary
Maryland Department of Natural Resources



Maryland Department of Natural Resources
Chesapeake and Coastal Watershed Services
580 Taylor Ave. E-2 Annapolis, MD 21401
410-260-8753 or 1-877-620-8DNR x8753
www.dnr.state.md.us
DNR March 2008



Green Infrastructure - Monie Bay

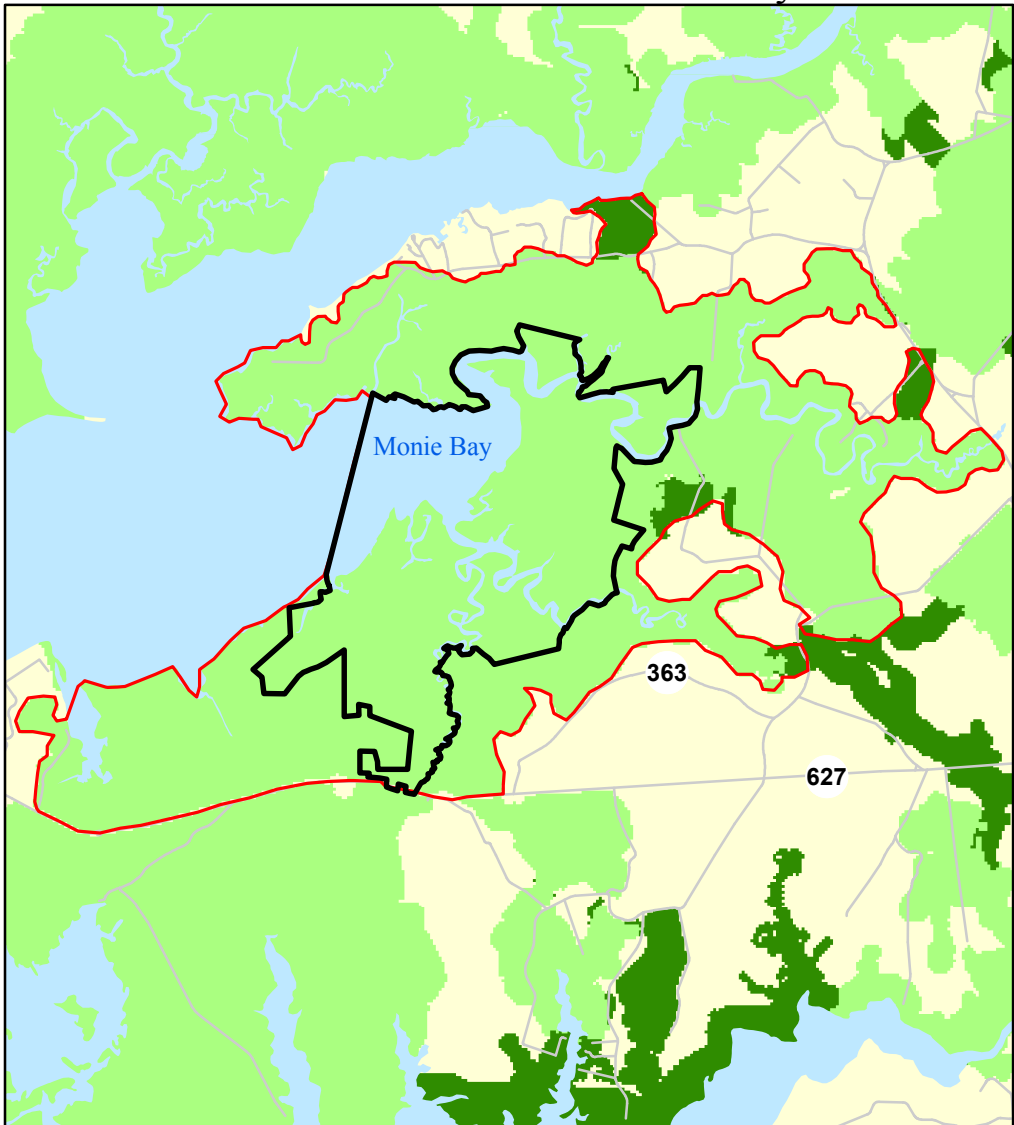

0 2,000 4,000 8,000 12,000 16,000
Feet

- 2008 Reserve Boundary
Maryland Department of Natural Resources
- Area Targeted for Land Protection
Maryland Department of Natural Resources

Green Infrastructure
Maryland Department of Natural Resources

- Corridors
- Hubs



Maryland Department of Natural Resources
Chesapeake and Coastal Watershed Services
580 Taylor Ave. E-2 Annapolis, MD 21401
410-260-8753 or 1-877-620-8DNR x8753
www.dnr.state.md.us
DNR March 2008