

**Appendix E2.**

**Amendment to**

**Memorandum of Understanding  
Between Maryland Department of Natural Resources and  
Maryland-National Capital Park and Planning Commission  
Regarding Patuxent River Park and  
the Chesapeake Bay National Estuarine Research Reserve in Maryland**

**Amendment To  
MEMORANDUM OF UNDERSTANDING**

**THIS AMENDMENT TO MEMORANDUM OF UNDERSTANDING (“Amendment”) made this 11<sup>th</sup> day of November, 2007, by and between the MARYLAND DEPARTMENT OF NATURAL RESOURCES (“DNR”), having an address at 580 Taylor Avenue, Tawes State Office Building, Annapolis, MD 21401, and the MARYLAND-NATIONAL CAPITAL PARK AND PLANNING COMMISSION (“M-NCPPC”), having the address at 6611 Kenilworth Avenue, Riversdale, Maryland 20737.**

**WHEREAS, DNR and M-NCPPC entered into a Memorandum of Understanding dated July 17, 1990 (“MOU”) relating to the inclusion of M-NCPPC’s Patuxent River Park (“PRP”) as part of the Jug Bay component of Maryland’s Chesapeake Bay National Estuarine Research Reserve (“the Reserve”); and**

**WHEREAS, since the MOU was executed, M-NCPPC would add an additional 455 plus or minus acres of PRP to the Jug Bay Component of the Reserve; and**

**WHEREAS, Article I of the MOU provides that additional property at PRP may be included in the Reserve upon approval of M-NCPPC, DNR and the National Oceanographic and Atmospheric Administration (“NOAA”); and**

**WHEREAS, NOAA cannot give its approval by the signature on this Amendment of any representative of NOAA (assumed in Article I of the MOU), but rather needs to approve the additional property pursuant to the Coastal Zone Management Act, the National Environmental Policy Act, and other laws and regulations, the approval being effective upon the publication of the final decision in the Federal Register; and**

**WHEREAS, the parties have agreed to adopt this Amendment to the MOU in order to evidence their approval of the inclusion of additional property at PRP in the Reserve, subject to the approval of NOAA;**

**NOW, THEREFORE, DNR and M-NCPPC do hereby agree that the MOU is amended to expand the PRP component of the Reserve as provided in this Amendment.**

- 1. The PRP component of the Reserve is expanded to include all of the Properties shown on the map appended to this Amendment as Appendix A, Entitled “Patuxent River Park”, for a total area of 606 acres, plus or minus. The parcels comprising the total acreage are described in documents filed Among the Land Records of Prince George’s County, Maryland, which are Summarized on the sheet appended to this Amendment as Appendix B.**

2. The expansion of the PRP component to the Reserve is subject to the Approval of the National Oceanographic and Atmospheric Administration (NOAA), which shall be evidenced by the publication of NOAA's final decision in the Federal Register.
3. All other terms and conditions of the MOU dated July 17, 1990 not specifically amended herein shall remain full force and effect.

IN WITNESS WHEREOF, DNR and M-NCPPC have hereunto set their hands and seals as of the day and year above written.

Witness:

Cynthia S. Wosham

MARYLAND DEPARTMENT OF NATURAL  
RESOURCES

John R. Griffin  
John R. Griffin  
Secretary

Witness:

Patricia Colihan Barney  
Patricia Colihan Barney  
Secretary-Treasurer

MARYLAND-NATIONAL CAPITAL  
PARK AND PLANNING COMMISSION

Oscar S. Rodriguez  
Oscar S. Rodriguez  
Executive Director M-NCPPC

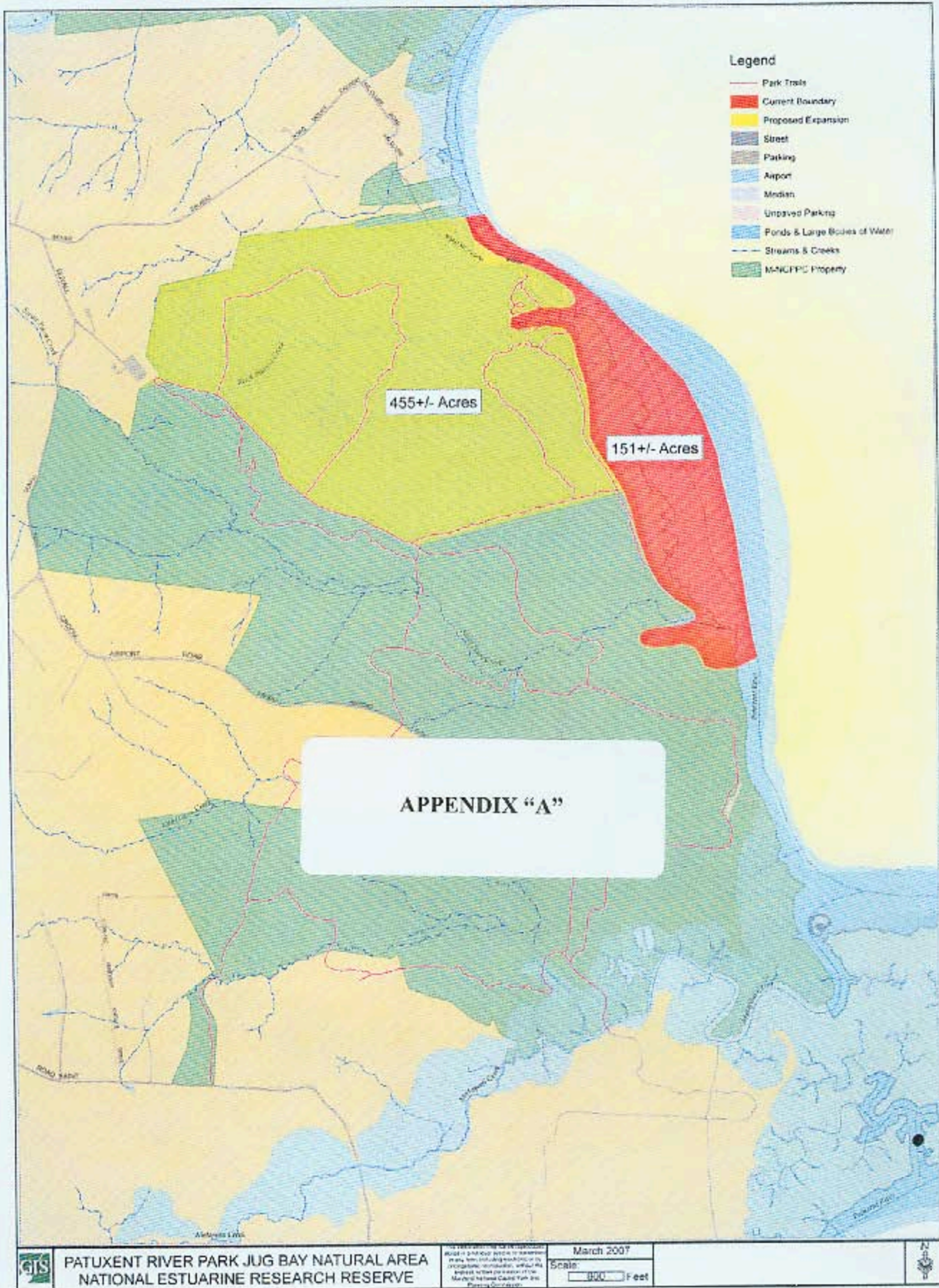

**PATUXENT RIVER PARK JUG BAY NATURAL AREA NATIONAL ESTUARINE RESEARCH RESERVE**

NO WARRANTY IS MADE BY THE U.S. DEPARTMENT OF THE INTERIOR, BUREAU OF LAND MANAGEMENT, FOR THE ACCURACY OF THIS INFORMATION. THE U.S. DEPARTMENT OF THE INTERIOR, BUREAU OF LAND MANAGEMENT, AND THE MARYLAND DEPARTMENT OF GENERAL SERVICES, LAND MANAGEMENT DIVISION, ARE NOT RESPONSIBLE FOR ANY ERRORS OR OMISSIONS THAT MAY APPEAR IN THIS DOCUMENT.

March 2007  
Scale: 1:2500 Feet



# Jug Bay Ownership

## APPENDIX "B"

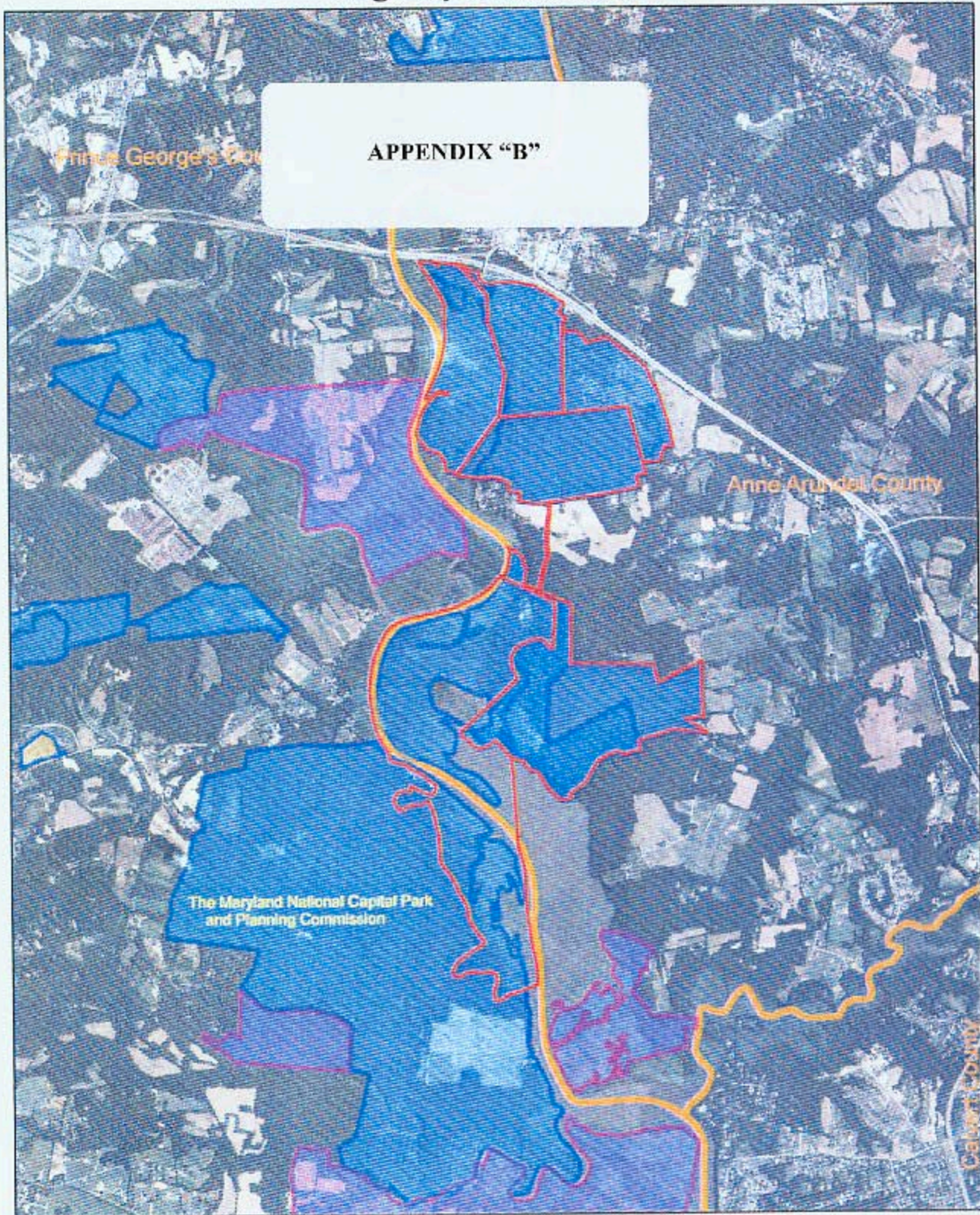

-  Reserve Boundary  
Maryland Department of Natural Resources
-  U.S. Owned Properties  
Maryland Department of Planning
-  DMR Owned Properties  
Maryland Department of Natural Resources
-  County Owned Properties  
Maryland Department of Planning
-  Private Conservation  
Maryland Department of Natural Resources
-  Potomac County Boundaries  
Maryland State Highway Administration

Date of Photography, 2005



Maryland Department of Natural Resources  
Watershed Information Center  
580 Taylor Ave., L-2, Annapolis, MD 21401  
410-266-8751 or 1-877-620-8DNR 63751  
www.dnr.state.md.us  
DNR February 2007