

Waves of Creativity

Southwest Baltimore Charter School, Baltimore, MD

S. Russell, S. Turner, and S. Wallace
University of Maryland
LARC640, Fall 2017

Goals

To provide welcoming, age-appropriate play spaces and structures that inspire waves of creativity amongst the students and community.

- Promote social engagement
- Encourage educational exploration
- Motivate physical wellness

Functional Diagram

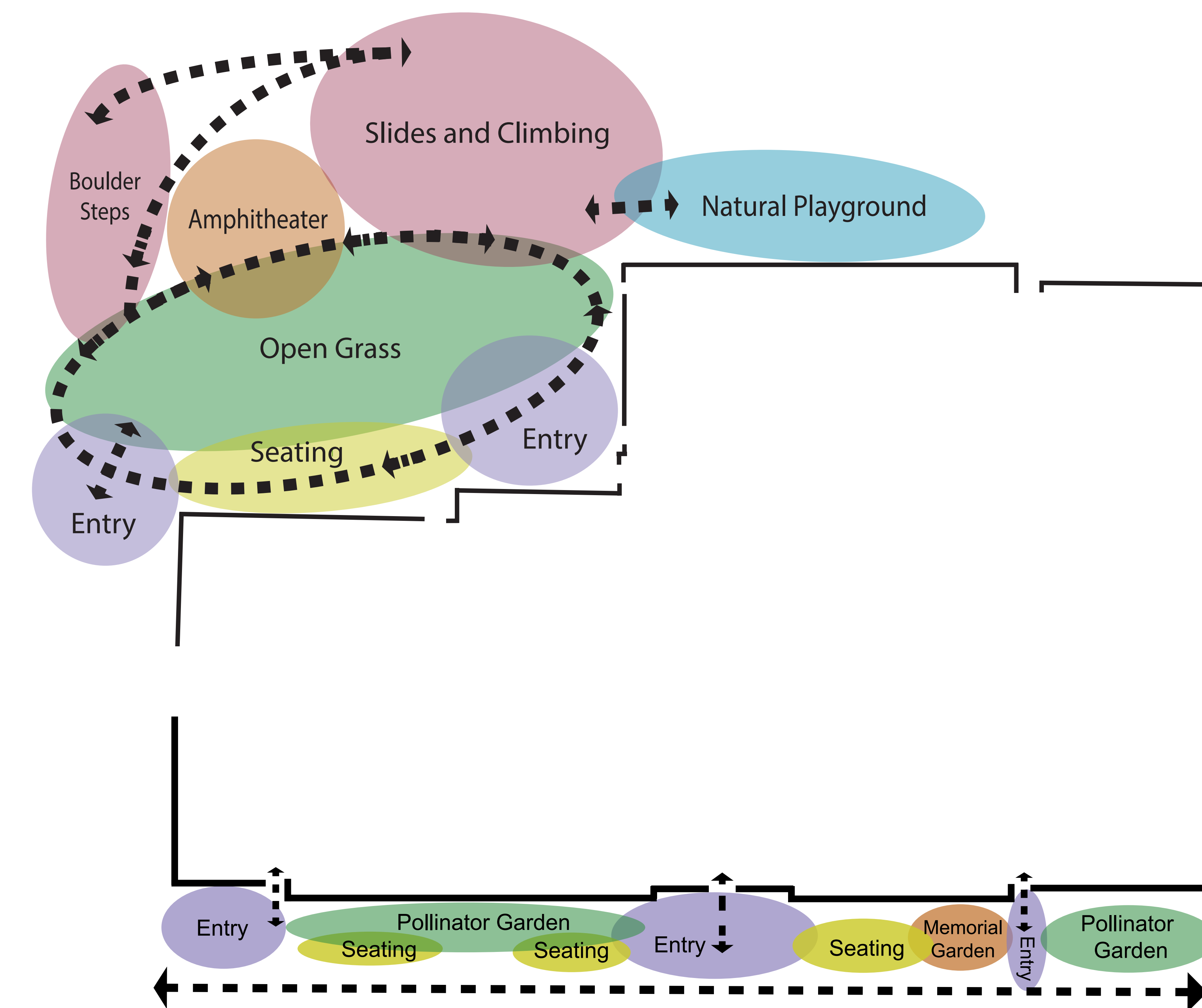

Legend

- A. Willow tunnel
- B. Natural play logs
- C. Climbing structure/slide
- D. Pollinator garden
- E. Spider web play structure
- F. Amphitheater with water collection

Design Process

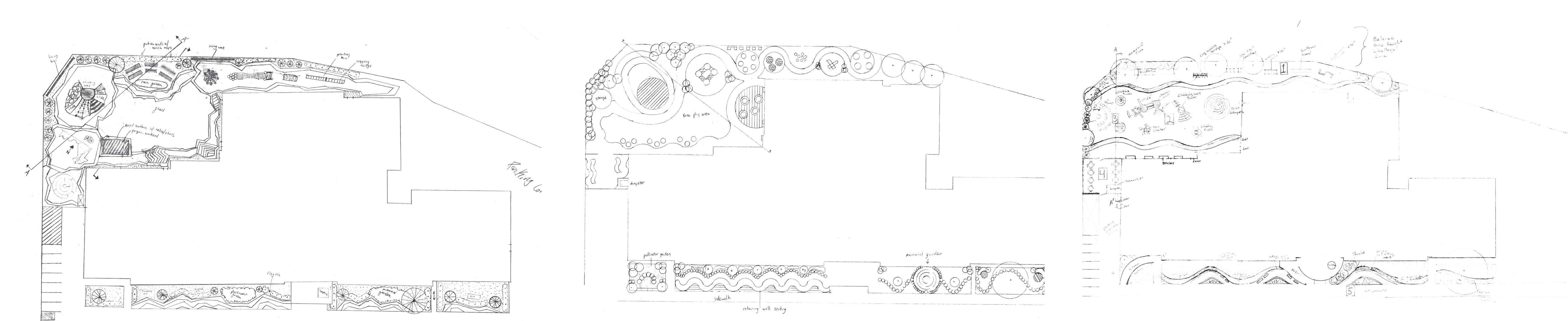

Site Analysis

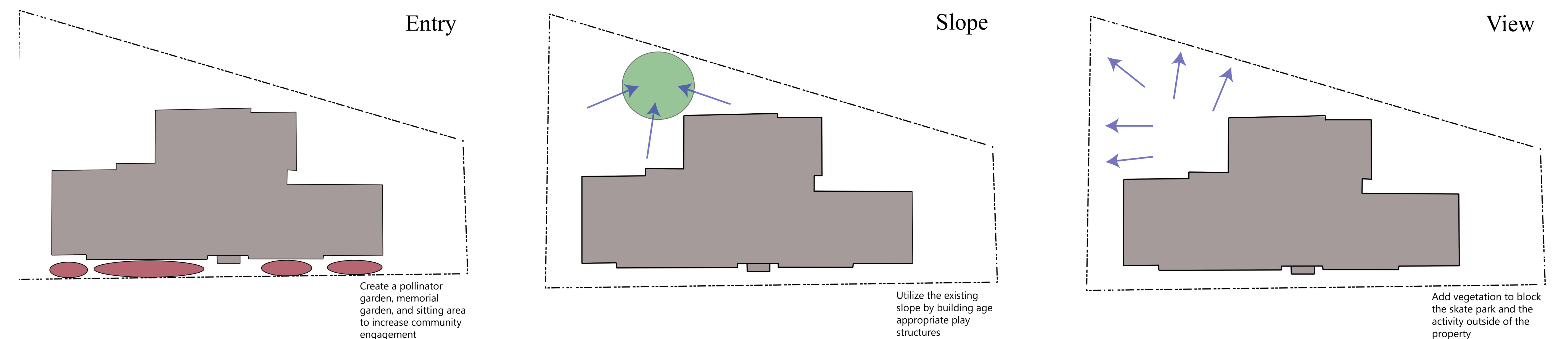

Inspirational Images



After

Perspective a: Amphitheater and Climbing Structure



Perspective b: Welcome Area

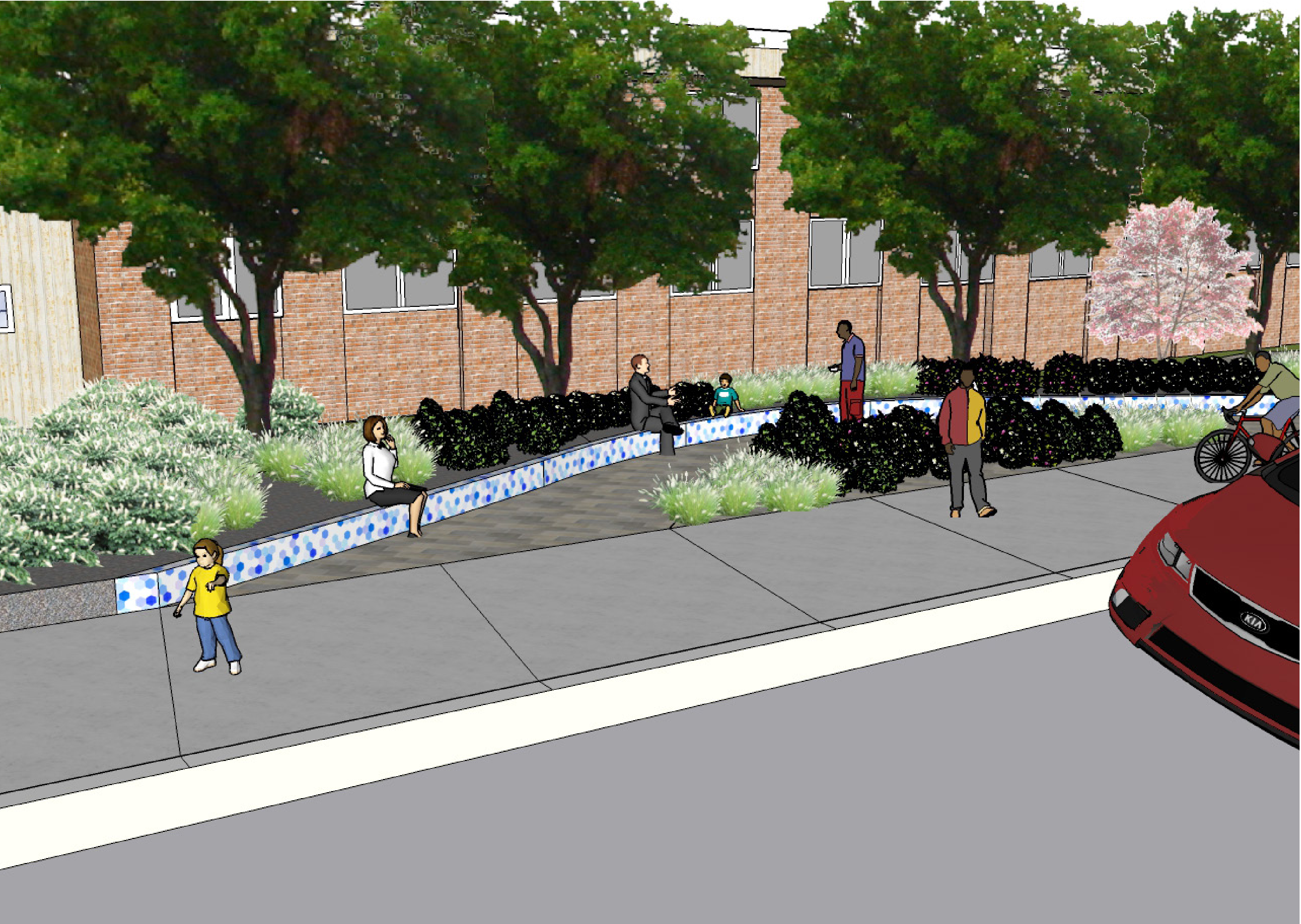

Sections

Play structure looking north

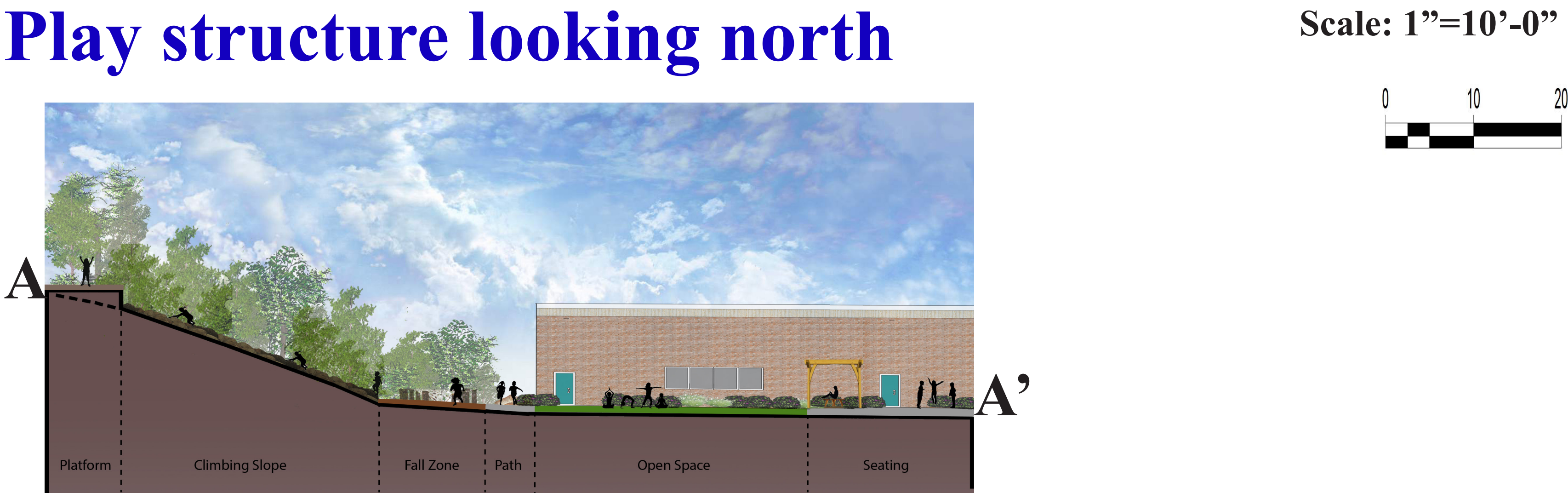

Amphitheater and open space looking northwest

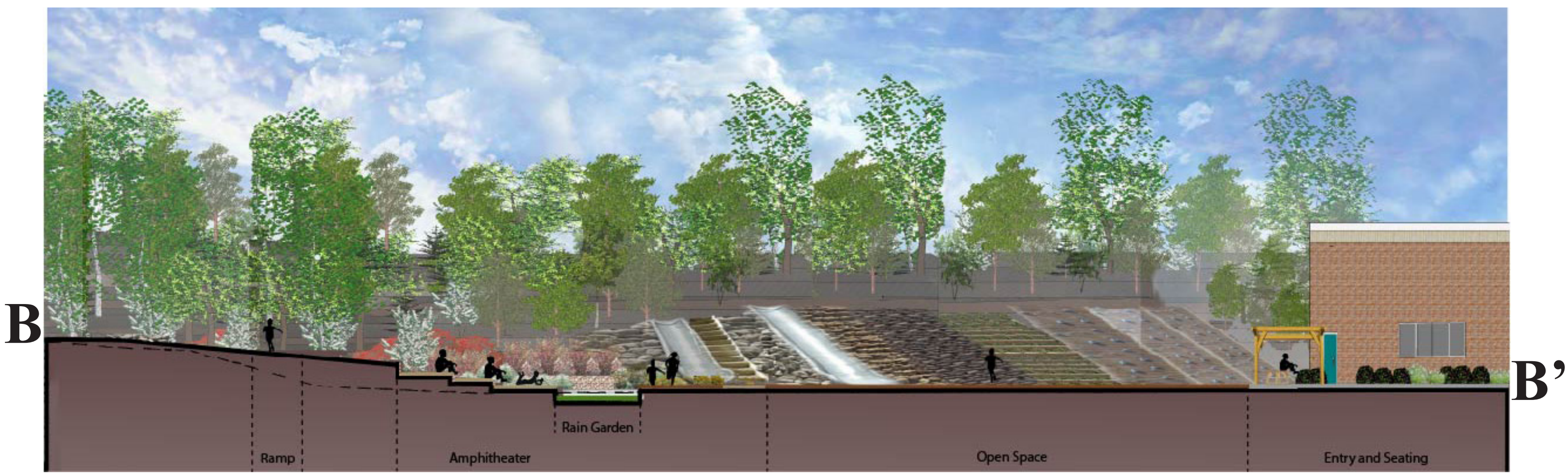

Before

Perspective a



Perspective b



