Potomac-Garrett State Forest
5.5 Mile Trail Closure

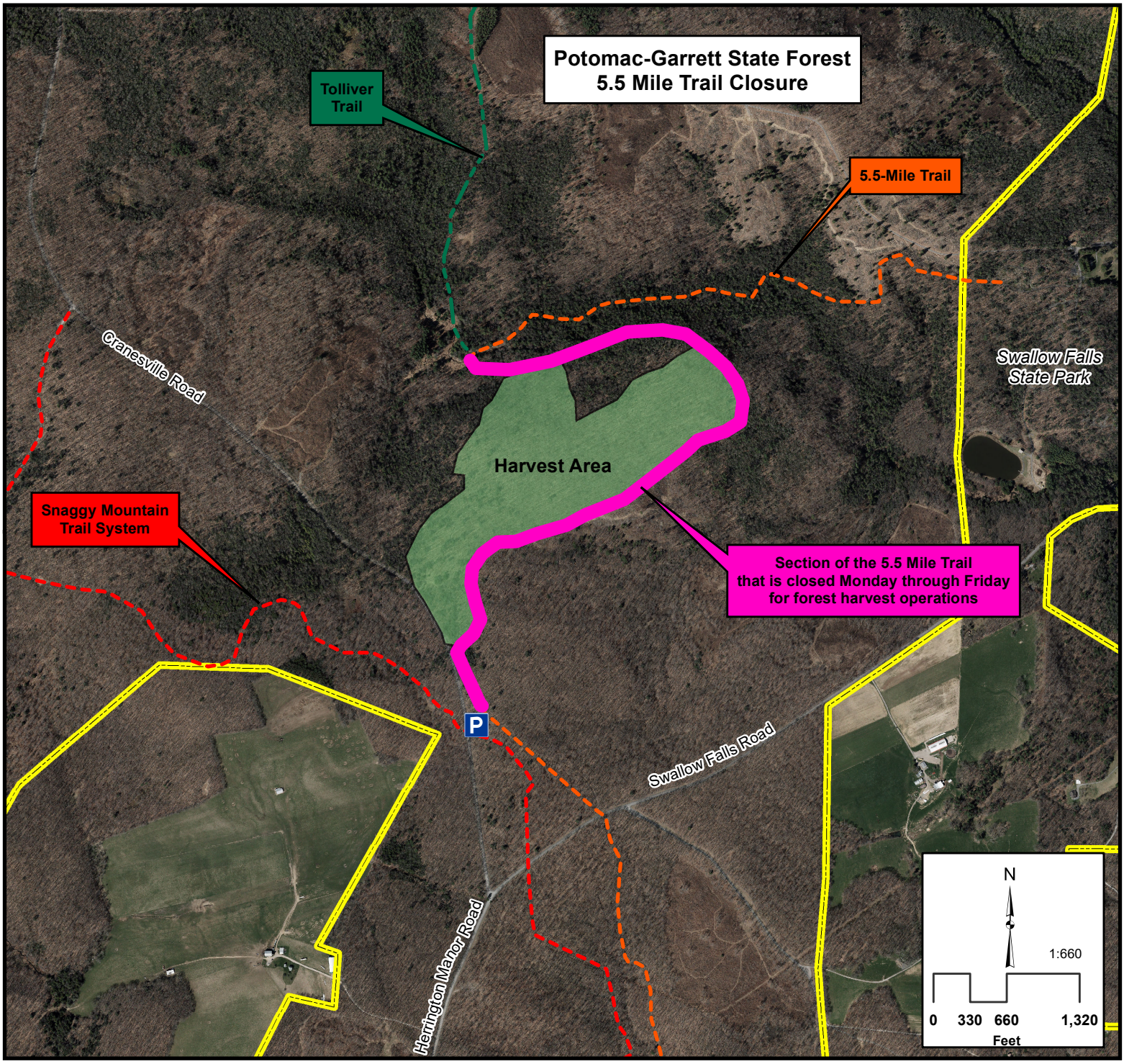

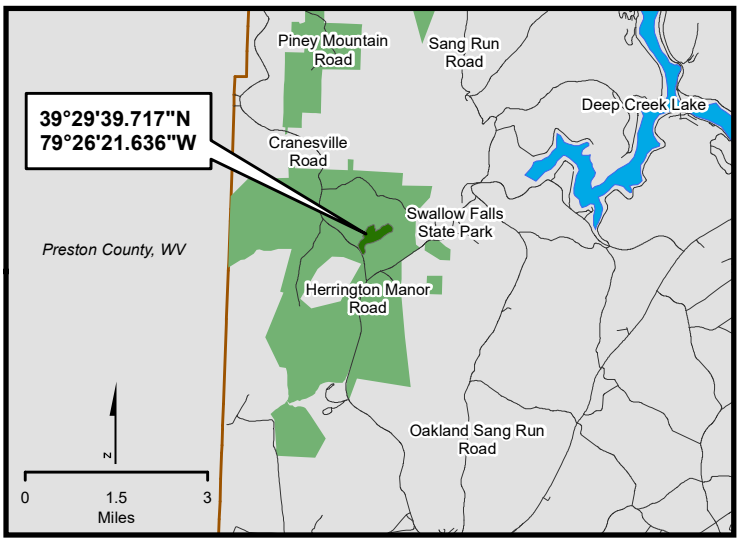

MARYLAND FOREST SERVICE

MARYLAND DEPARTMENT OF NATURAL RESOURCES