

Proposed Shellfish Submerged Land Lease PJH Oyster Leases, LLC & Harrington, III #624 Fishing Bay, Dorchester County, MD

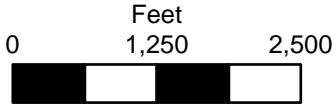

Aquaculture & Industry Enhancement Division
Map Created 6/4/2026
(1:20,000 scale)

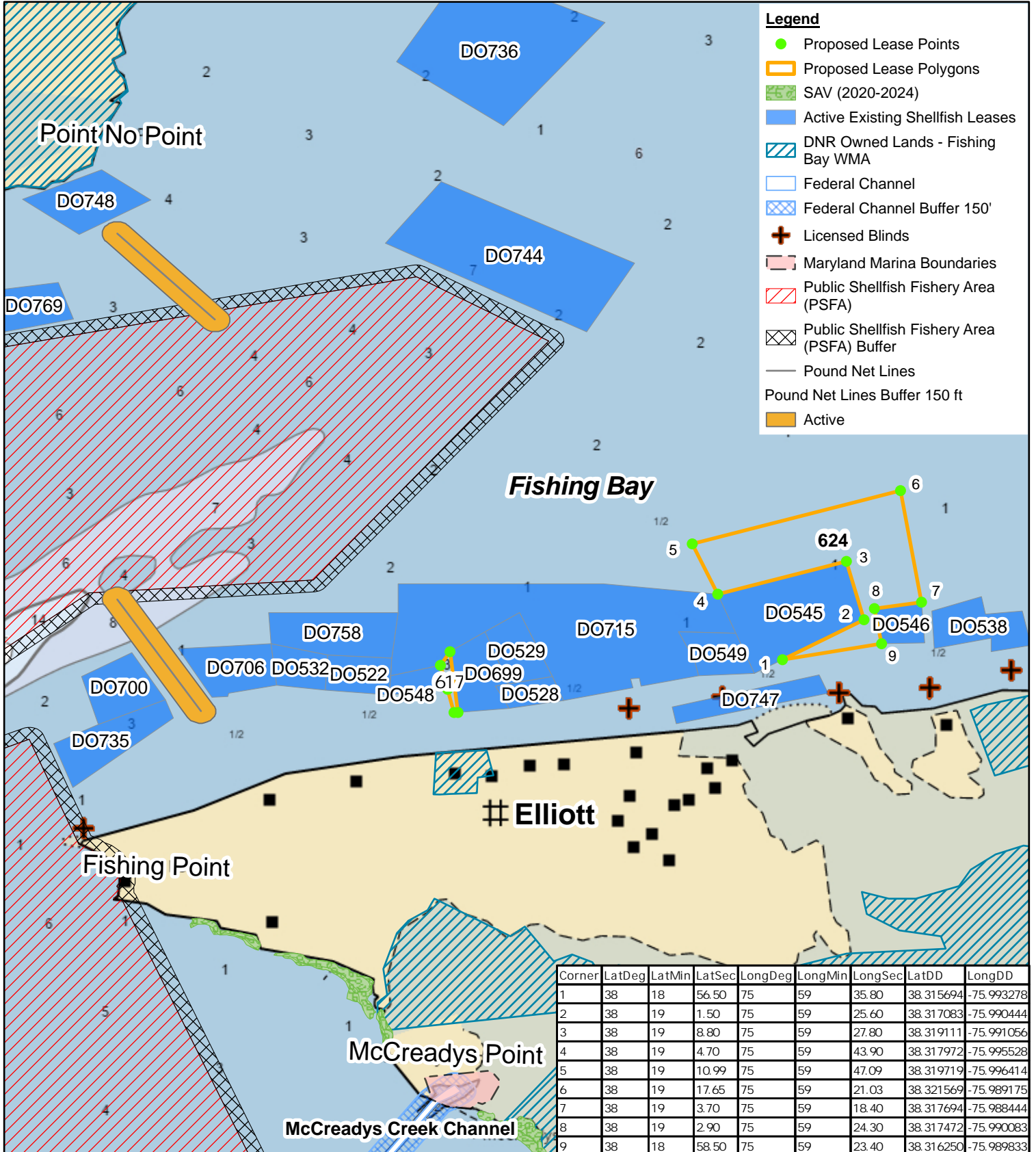

- Legend**
- Proposed Lease Points
 - Proposed Lease Polygons
 - SAV (2020-2024)
 - Active Existing Shellfish Leases
 - DNR Owned Lands - Fishing Bay WMA
 - Federal Channel
 - Federal Channel Buffer 150'
 - + Licensed Blinds
 - Maryland Marina Boundaries
 - Public Shellfish Fishery Area (PSFA)
 - Public Shellfish Fishery Area (PSFA) Buffer
 - Pound Net Lines
 - Pound Net Lines Buffer 150 ft
 - Active

Corner	LatDeg	LatMin	LatSec	LongDeg	LongMin	LongSec	LatDD	LongDD
1	38	18	56.50	75	59	35.80	38.315694	-75.993278
2	38	19	1.50	75	59	25.60	38.317083	-75.990444
3	38	19	8.80	75	59	27.80	38.319111	-75.991056
4	38	19	4.70	75	59	43.90	38.317972	-75.995528
5	38	19	10.99	75	59	47.09	38.319719	-75.996414
6	38	19	17.65	75	59	21.03	38.321569	-75.989175
7	38	19	3.70	75	59	18.40	38.317694	-75.988444
8	38	19	2.90	75	59	24.30	38.317472	-75.990083
9	38	18	58.50	75	59	23.40	38.316250	-75.989833

Service Layer Credits: Kelly Greenhawk - Maryland Department of Natural Resources - Fisheries Service
Brett Greenfield - Maryland Department of Natural Resources - Fisheries Service
Keeve Brine - Maryland Department of the Environment, Keesee Brine, MDE, Wildlife and Heritage, US Army Corps of Engineers Mobile District Operations Division Spatial Data Branch