



Maryland
Department of
the Environment

Introduction of the Wastewater Workgroup

Eileen Gladd, P.E.

Senior Engineer, Flood Management Division



Clarification of Siting and Design Standards

- Goal:

Clarify existing guidance for application to wastewater construction and reconstruction projects

- Members:

Eileen Gladd, P.E. - MDE Flood Management Division - Chair

Dave Guignet - State NFIP Coordinator

Walid Saffouri, P.E. - MDE ECPP Program Manager

Maia Tainclaux, P.E. - RK&K Wastewater Engineer

Ezgi Kurdoglu - MES Wastewater Engineer

Maryland Association of Municipal Wastewater Agencies (MAMWA)



Maryland
Department of
the Environment

FFRMS Update

Eileen Gladd, P.E.

Senior Engineer, Flood Management Division



FFRMS

Federal
Flood
Risk
Management
Standard



2014 - Coast Smart created

2015 - Executive Order 13690 establishes FFRMS

2015 - Coast Smart Construction program siting and Design criteria

2017 - Executive Order 13807 revokes FFRMS

2020 - Coast Smart Construction Program siting and Design criteria update

2021 - Executive Order 14030 reinstates FFRMS

2021 - Coastal CRAB mapped

2023 - Riverine CRAB mapped

April 2024 - HUD publishes final FFRMS rule

May 2024 - Public comment period for **FFRMS mapping**

July 2024 - FEMA publishes final **FFRMS rule**



FFRMS Executive Orders Summary

- Applies to all Federal actions
- Applies to all new, substantial improvement, and substantial damage projects
- 8 step decision making process
- Each Federal agency directed to make their own adoption rule
- Mapping approaches:
 - Climate Informed Science Approach (CISA)
 - Freeboard Value Approach (FVA)
 - 500-yr floodplain

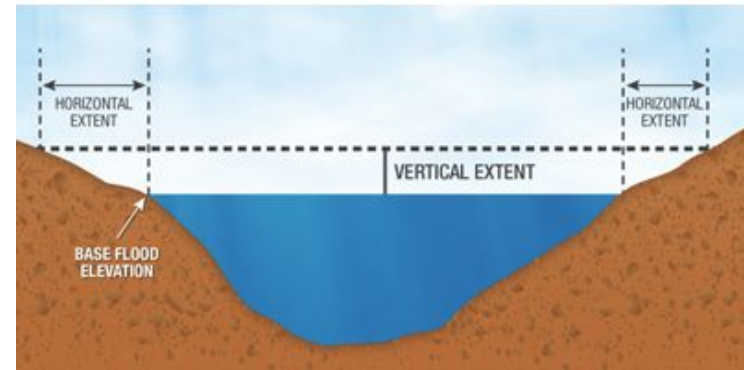



Comparison - Mapping

Coast Smart CRAB

- New floodplain
- 3-feet above BFE
- Freeboard Value Approach
- **Easy to use** viewer
- GIS layers are rasters

FFRMS Floodplain

- New floodplain
- 3-feet above BFE
- 2-feet also mapped
- Freeboard Value approach
- **Clunky** viewer
- GIS layers are rasters
- **Coastal also mapped using modified CISA**



FEMA SFHA (100-year floodplain)





Coast Smart CRAB

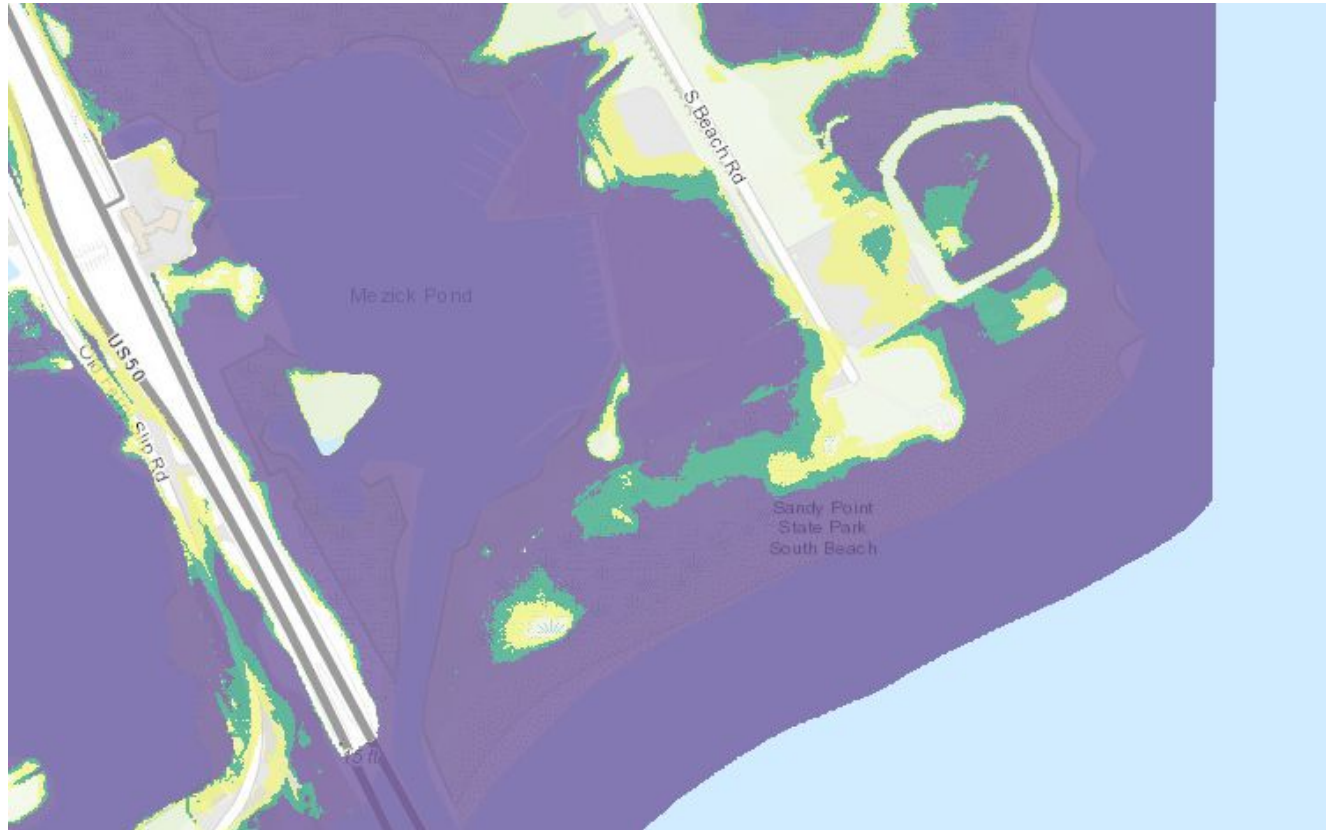



FFRMS - CISA





FFRMS - FVA

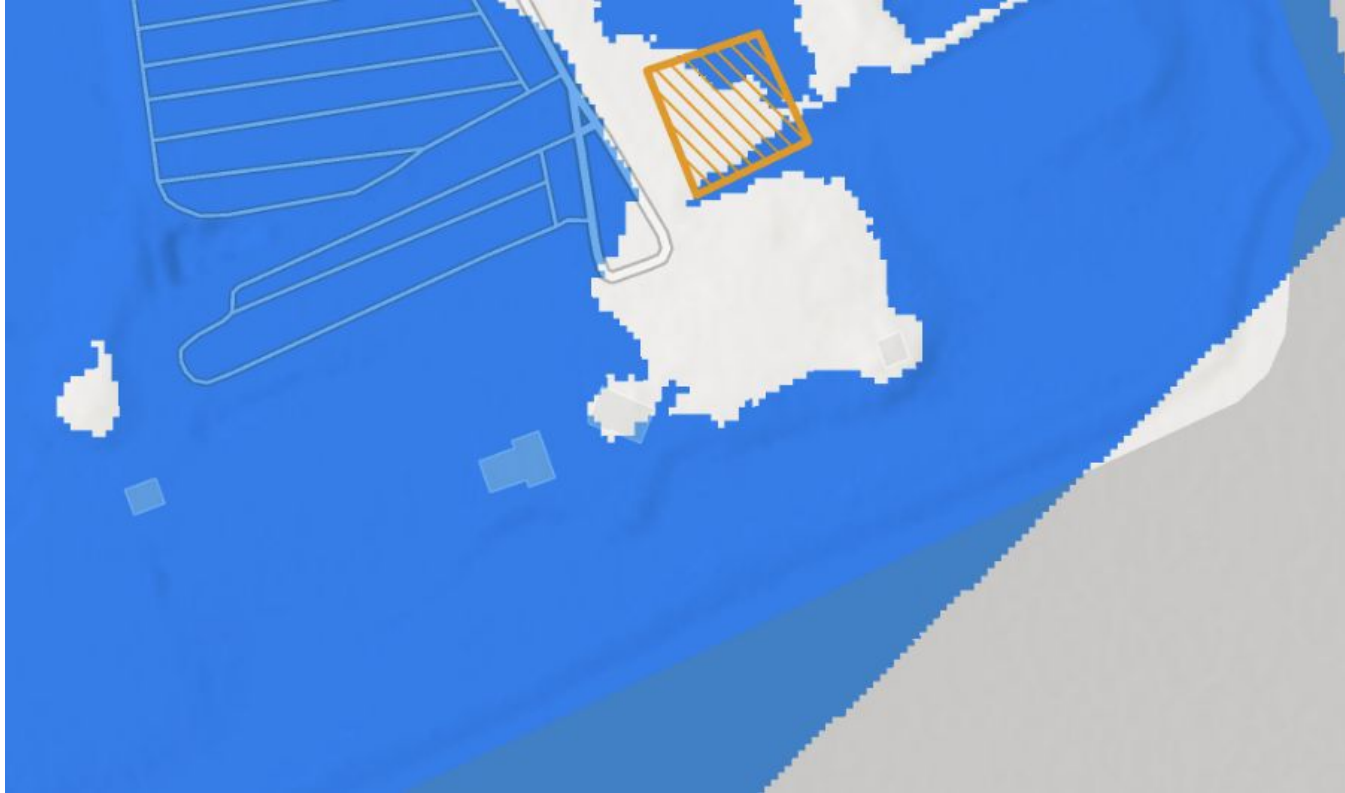



Comparison - Applicability

Coast Smart

- State funded projects
- Coastal only
- Structures = walled **or** roofed

FFRMS

- Federally funded projects
- Riverine **and Coastal**
- Structures = walled **and** roofed
And facilities



Comparison - Design

Coast Smart

- BFE + 3 feet
- Additional 1-foot of freeboard for critical projects

FFRMS

- BFE + 2-feet (non-critical)
- BFE + 3-feet (critical)
- Consistency with ASCE 24-14 under review

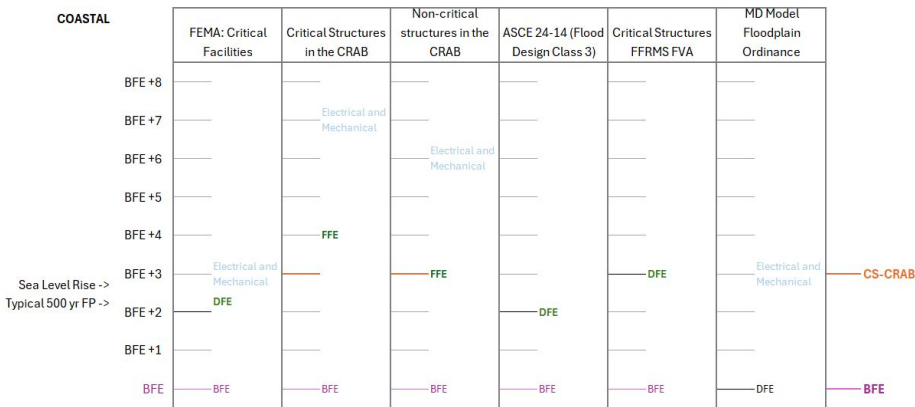



FFRMS Implementation

- HUD: FHA requires 2-feet of freeboard in SFHA, revises minimum property standards
- FEMA: new Hazard Mitigation grants starting with this year's applications; Public Assistance
- EPA: FFY22+ SRF
- USACOE: CISA methods in agency guidelines
- Other agencies