Prettyboy Reservoir Bowhunting Program

Baltimore County, MD

Bowhunting Permitted within shaded boundary unless otherwise posted

Bowhunting Prohibited within Safety Zone

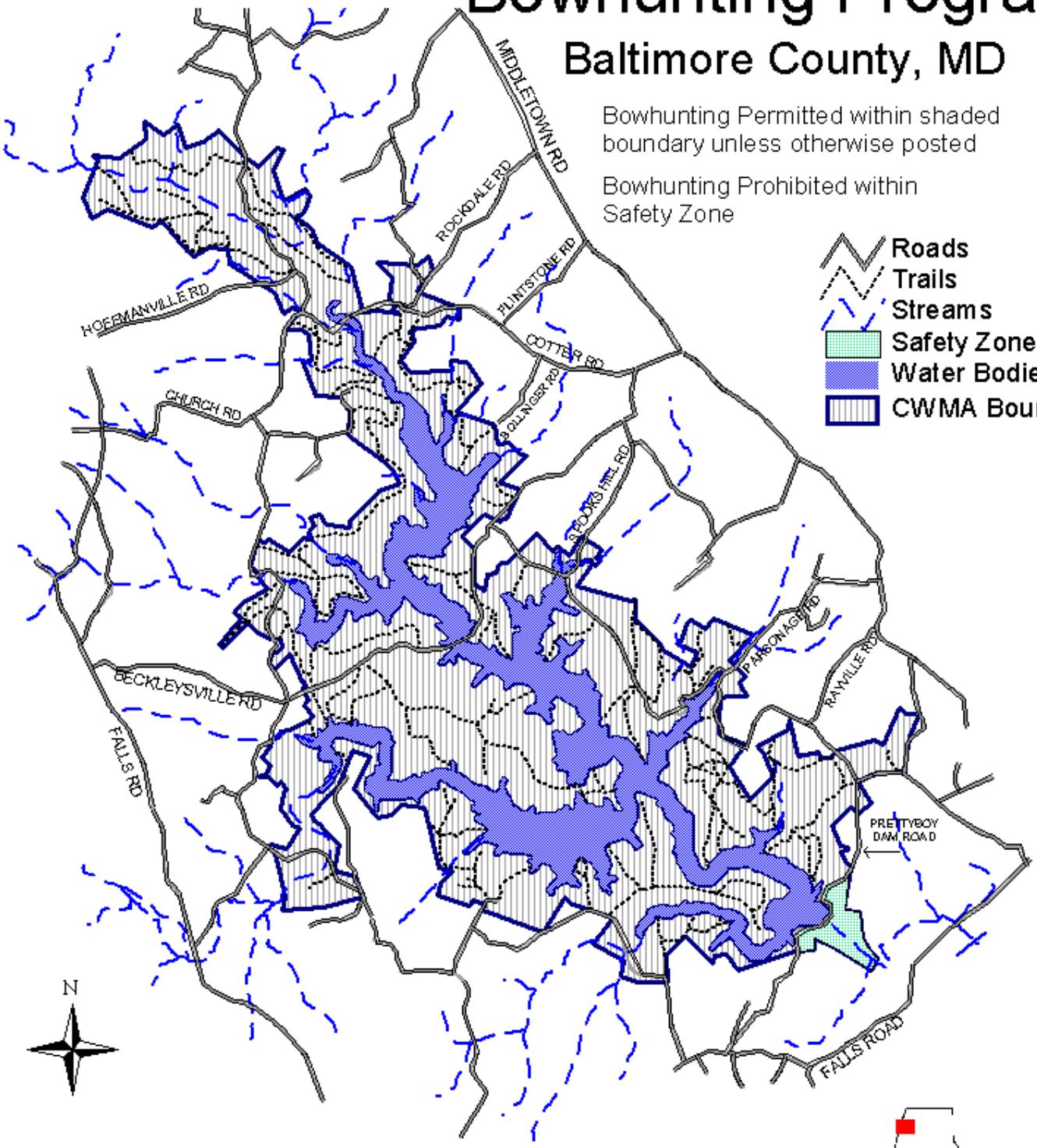

MARYLAND DEPARTMENT OF NATURAL RESOURCES

0.6 0 0.6 1.2 Miles

Larry Hogan
Governor
Boyd K. Rutherford
Lt. Governor
Mark J. Belton
Secretary

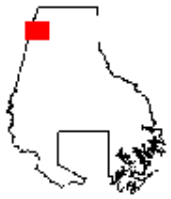

Location of Prettyboy Reservoir within Baltimore County