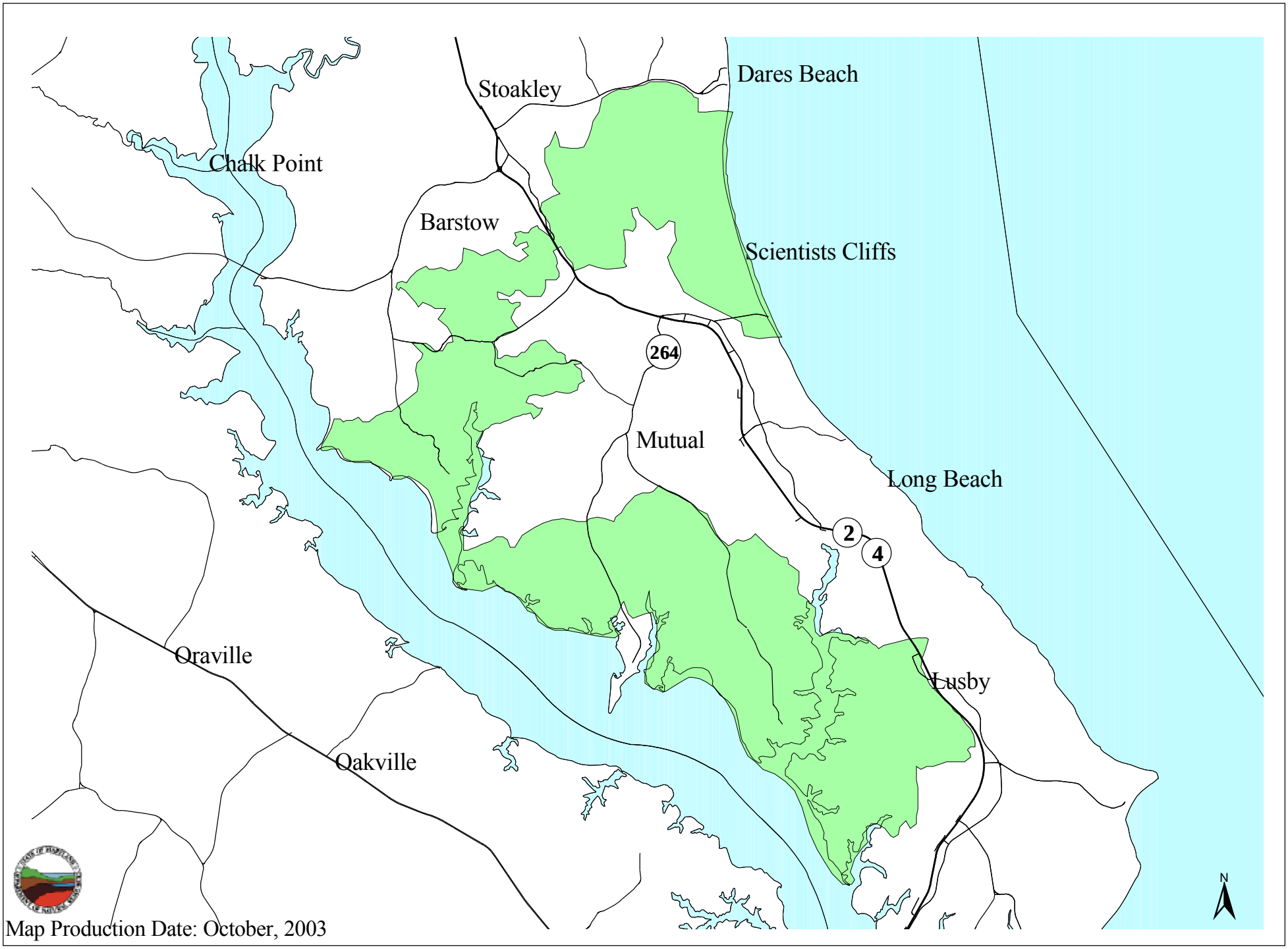Calvert Creeks Rural Legacy Area