Protected Lands near Fort George G. Meade

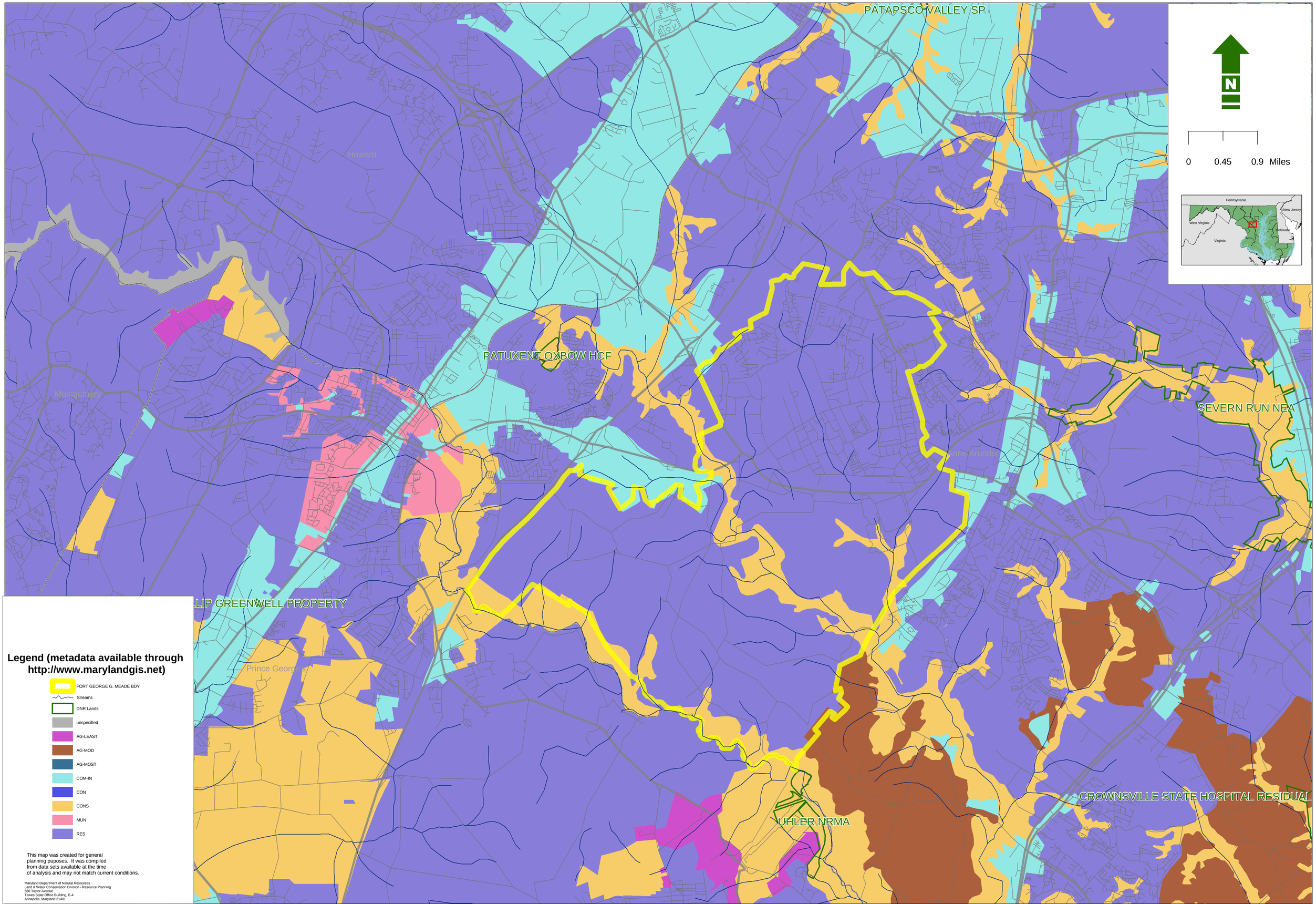

STATE OF MARYLAND

Robert L. Ehrlich, Jr., Governor
Michael S. Steele, Lt. Governor

MARYLAND DEPARTMENT OF NATURAL RESOURCES

DEPARTMENT OF NATURAL RESOURCES

C. Ronald Franks, Secretary

Date: July 21, 2004; User Name: Bowne; File Name: FortMeadeProposedProtectedLandsPlan.mxd