MD Province Properties - Old Bohemia
Cecil County

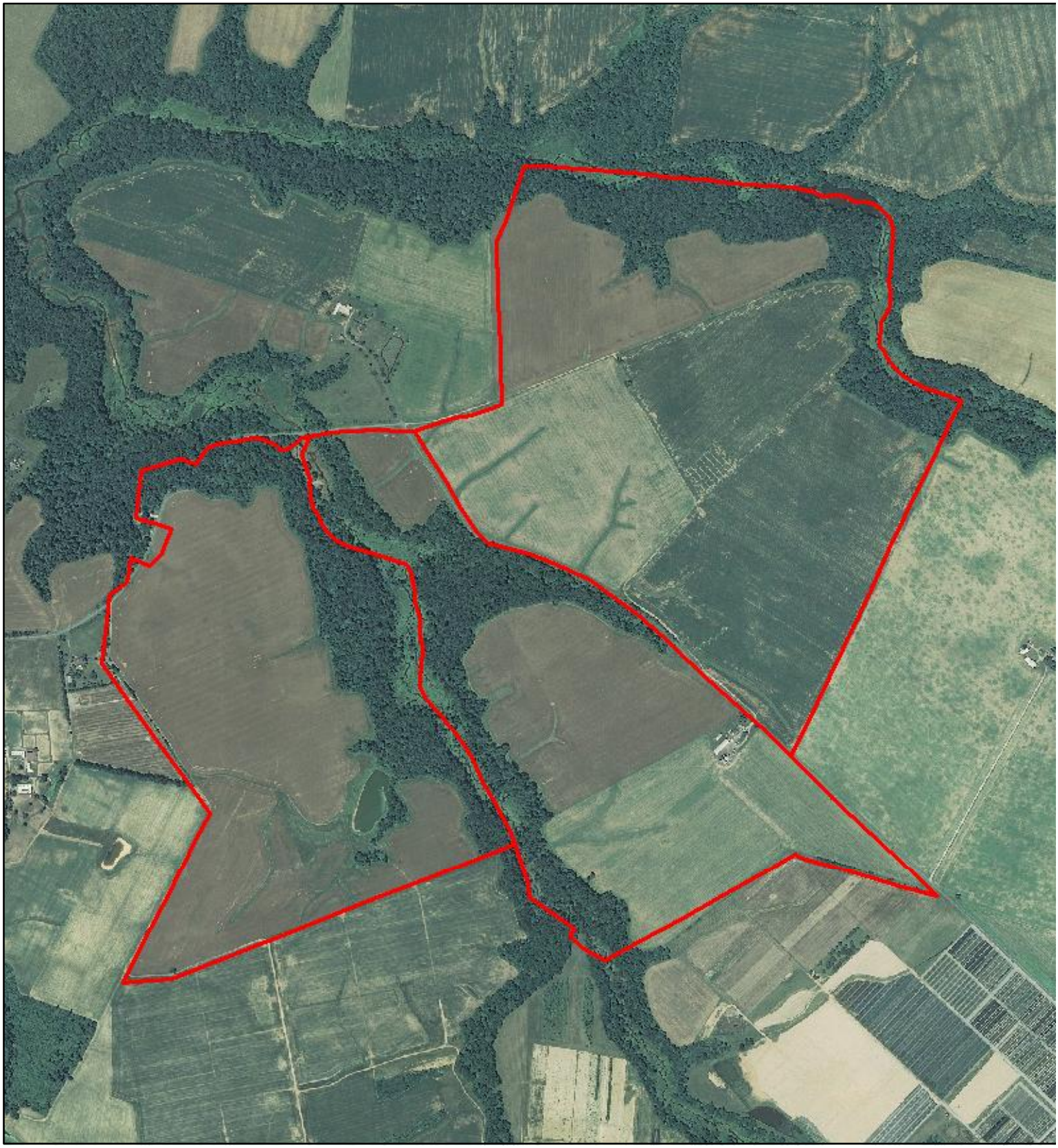

Imagery: NAIP 2007

Maryland Department of Natural Resources
Natural Resources Information Services
580 Taylor Ave E-2 Annapolis, MD 21401
410-260-8753 or 1-877-620-8DNR x8753
dnr.maryland.gov
DNR October 2009

Martin O'Malley
Governor
Anthony G. Brown
Lt. Governor
John R. Griffin
Secretary

MD Province Properties

N
W E
S

0 500 1,000 2,000
Feet