Map 2: Resource Map F: State Population Density

Maryland Department of Natural Resources: Land Preservation and Recreation Plan

Resource Map F: State Population Density

Connecting People and Places

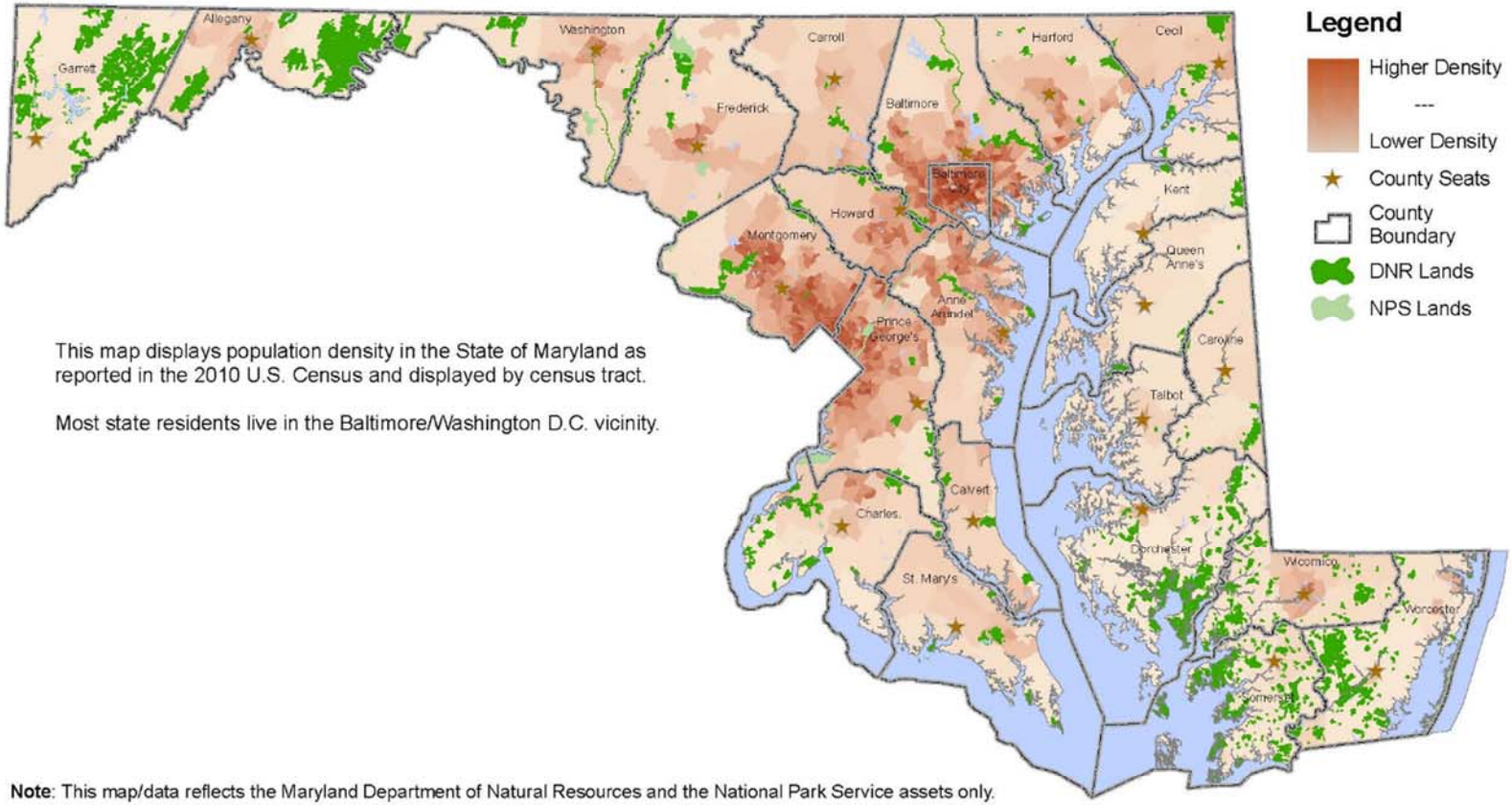

This map displays population density in the State of Maryland as reported in the 2010 U.S. Census and displayed by census tract.

Most state residents live in the Baltimore/Washington D.C. vicinity.

Note: This map/data reflects the Maryland Department of Natural Resources and the National Park Service assets only.

GRASP

MARYLAND DEPARTMENT OF NATURAL RESOURCES

Map Product for MD Dept. of Natural Resources by The GRASP® Team
This map is intended for planning and discussion only.
Please refer to the project document for map details.
GIS sources may include: MD Dept. of Natural Resources, ESRI, GRASP® Team
DNR November 2013

0 5 10 20 30 40 Miles

N W E S