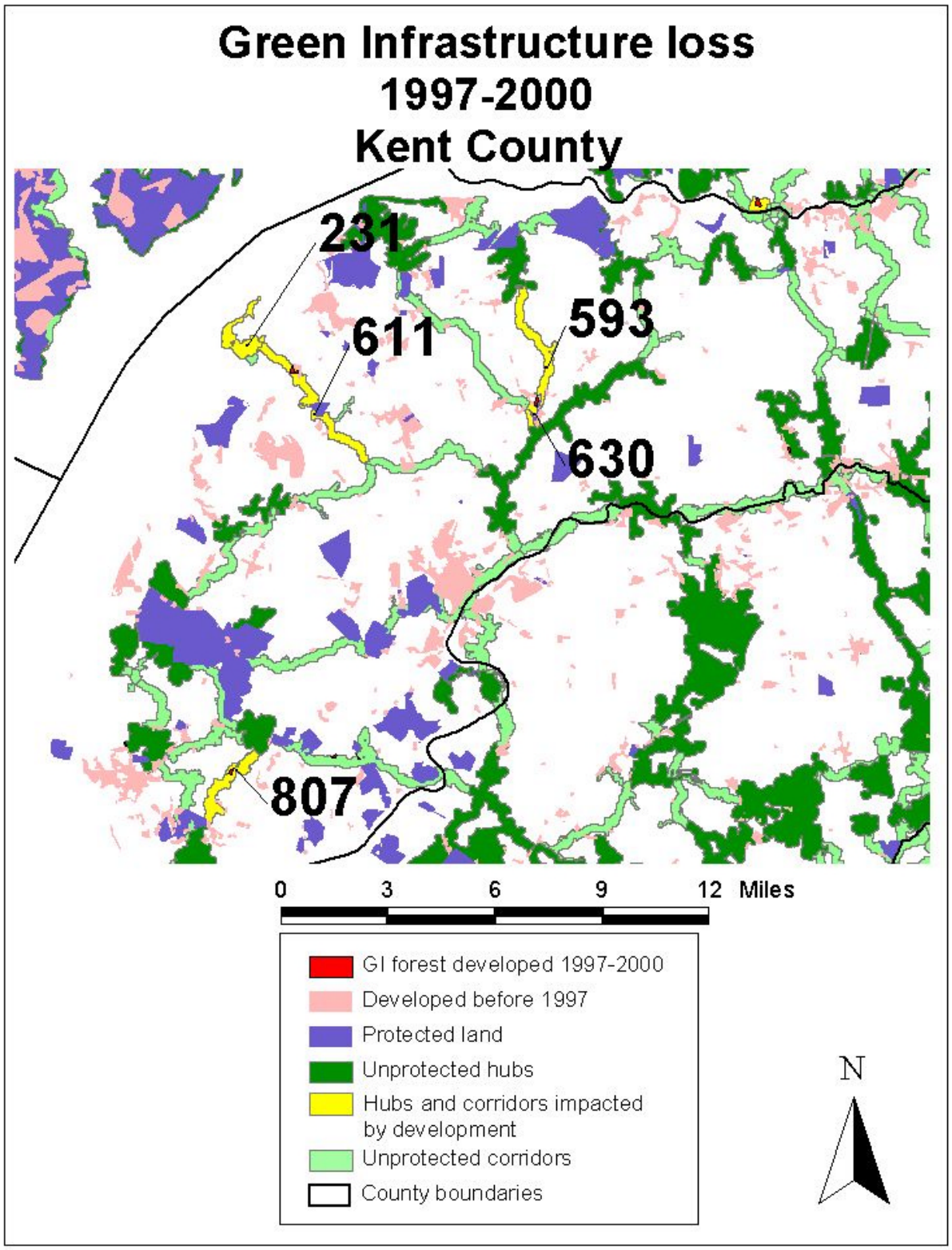
Green Infrastructure loss
1997-2000
Kent County
231
611
593
630
807
0
3
6
9
12
Miles
GI forest developed 1997-2000
Developed before 1997
Protected land
Unprotected hubs
Hubs and corridors impacted by development
Unprotected corridors
County boundaries
N