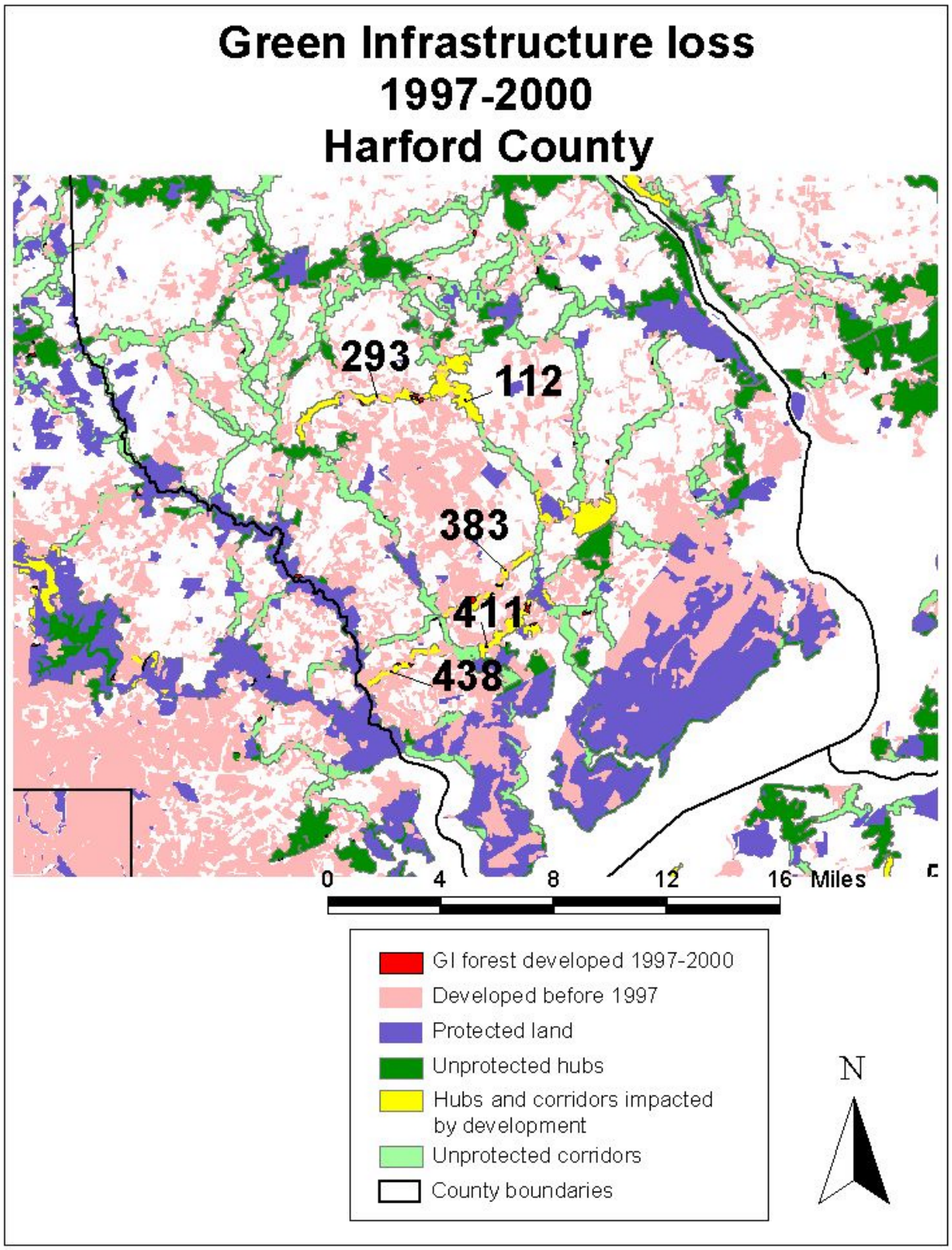
Green Infrastructure loss
1997-2000
Harford County
293
112
383
411
438
0
4
8
12
16 Miles
GI forest developed 1997-2000
Developed before 1997
Protected land
Unprotected hubs
Hubs and corridors impacted by development
Unprotected corridors
County boundaries
N