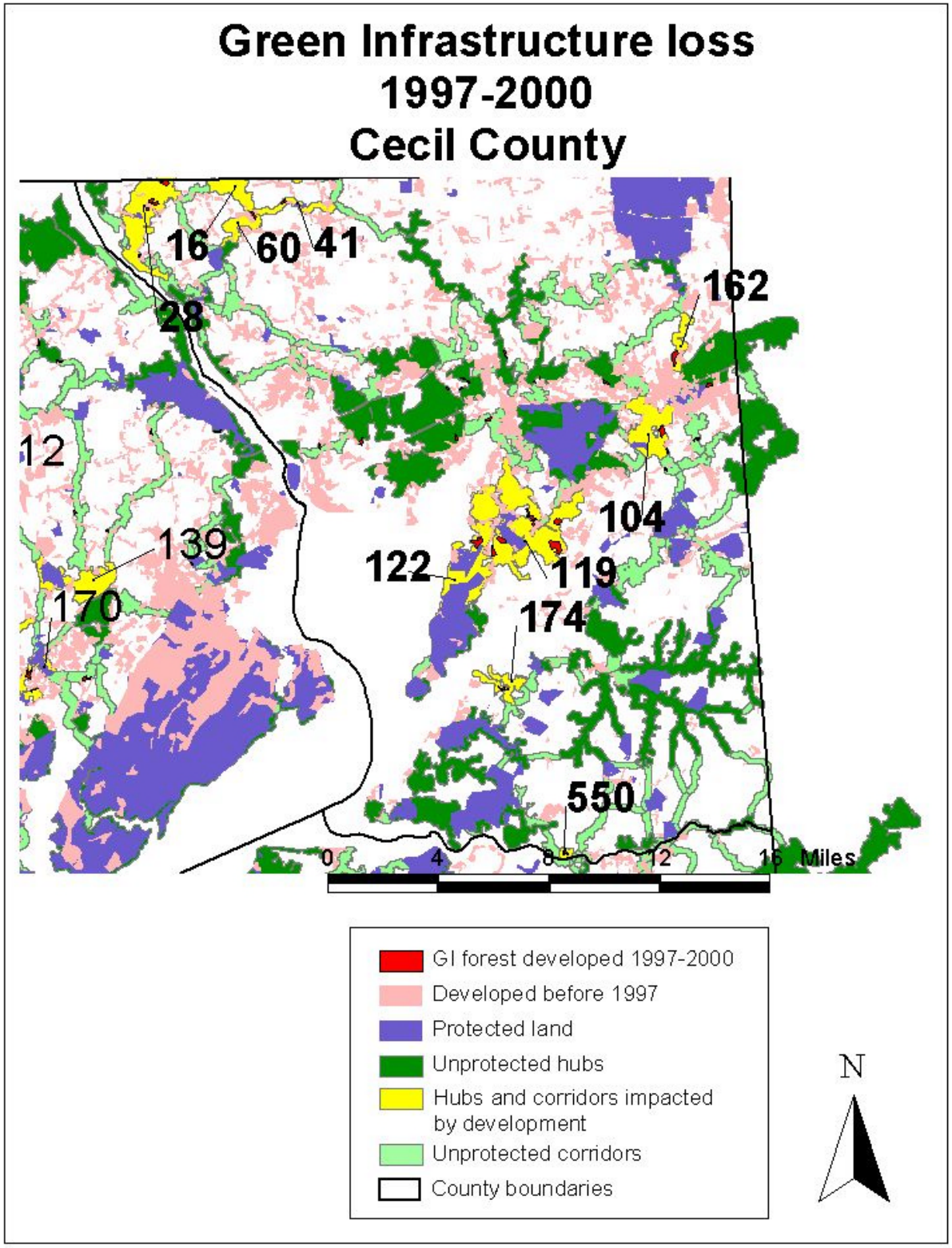
Green Infrastructure loss
1997-2000
Cecil County
16
60
41
28
162
12
104
139
122
119
170
174
550
0
4
8
12
16 Miles
GI forest developed 1997-2000
Developed before 1997
Protected land
Unprotected hubs
Hubs and corridors impacted by development
Unprotected corridors
County boundaries
N