Maryland's Strategic Forest Lands Assessment

Kent County

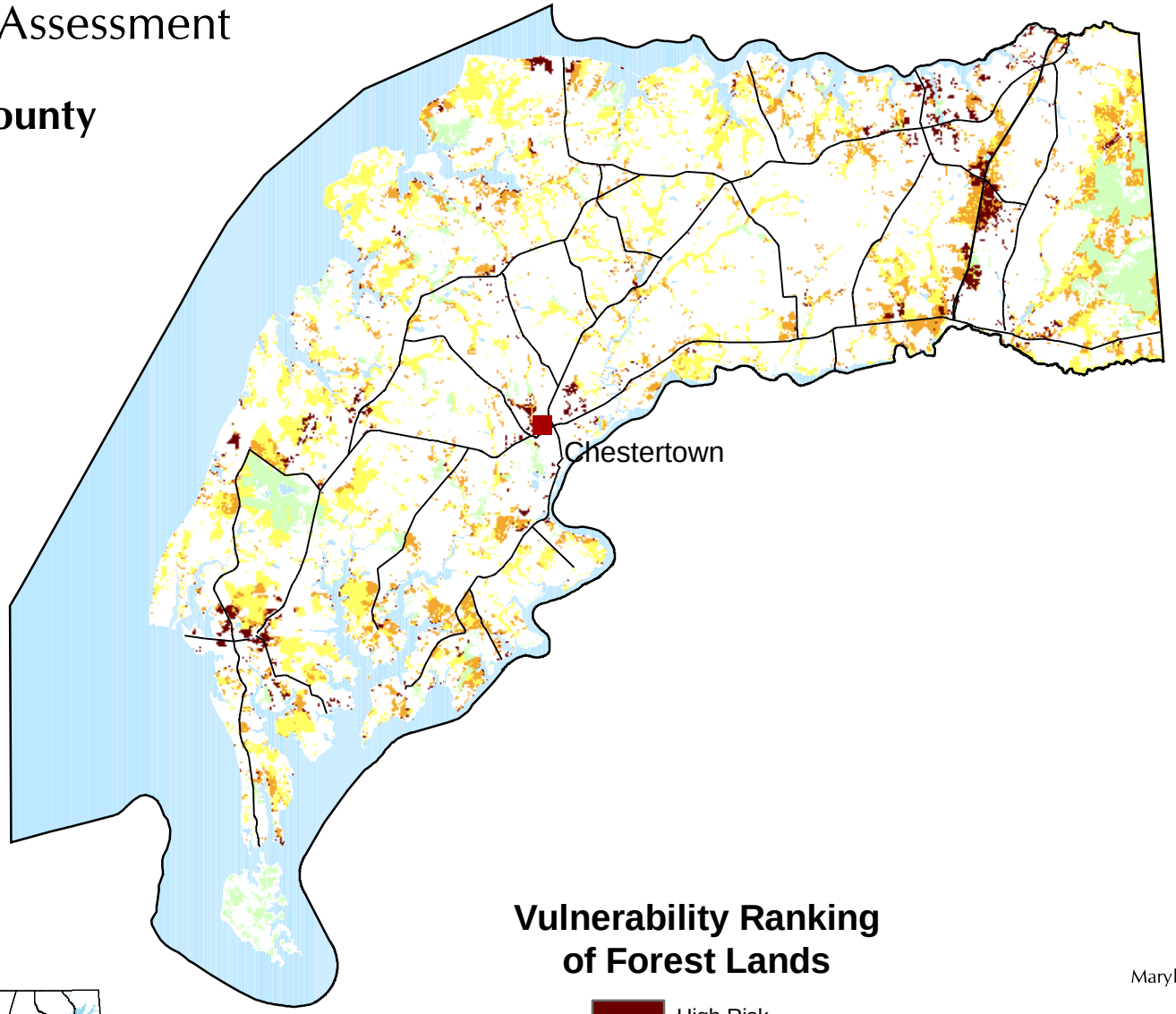

N

0 5
Miles

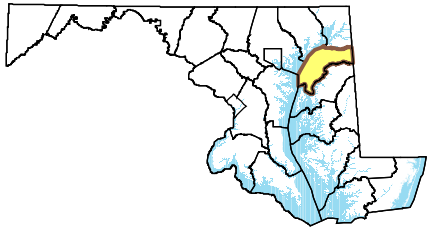

Vulnerability Ranking of Forest Lands

- High Risk
- Medium Risk
- Low Risk
- Not at Risk

Data Source:
Green Infrastructure Assessment
Maryland Department of Planning
Maryland Department of Natural Resources

Funding for this project was provided in part by the USDA Forest Service Northeastern Area.

Landscape & Watershed Analysis Division
Watershed Services Unit
Maryland Department of Natural Resources