Maryland's Strategic Forest Lands Assessment

Kent County

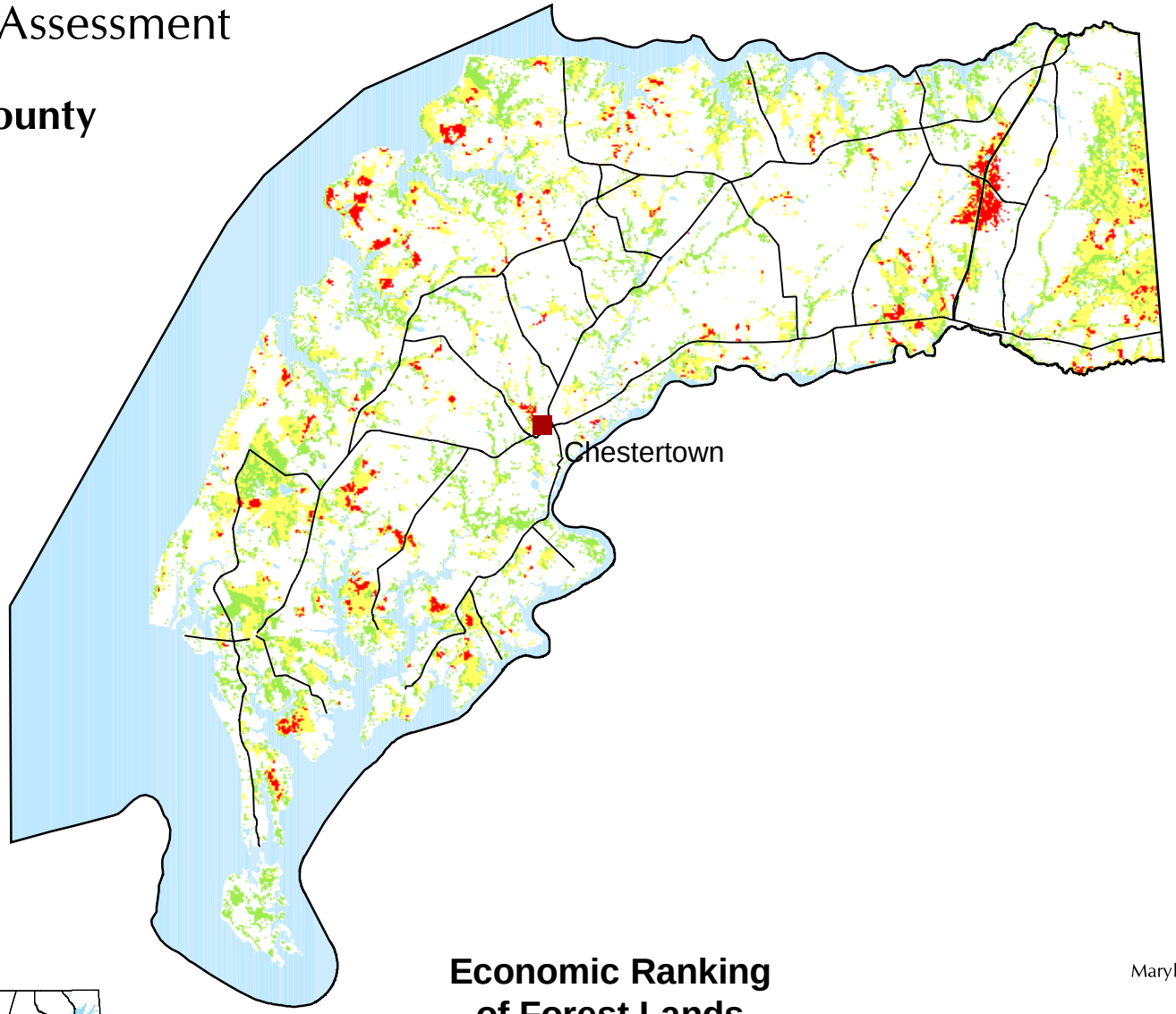

N

0 5
Miles

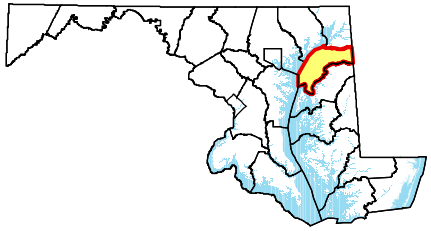

Economic Ranking of Forest Lands

- High
- Medium
- Low

Data Source:
SFLA Socioeconomic Assessment
Maryland Department of Natural Resources

Funding for this project was provided in part by the USDA Forest Service Northeastern Area.

Landscape & Watershed Analysis Division
Watershed Services Unit
Maryland Department of Natural Resources