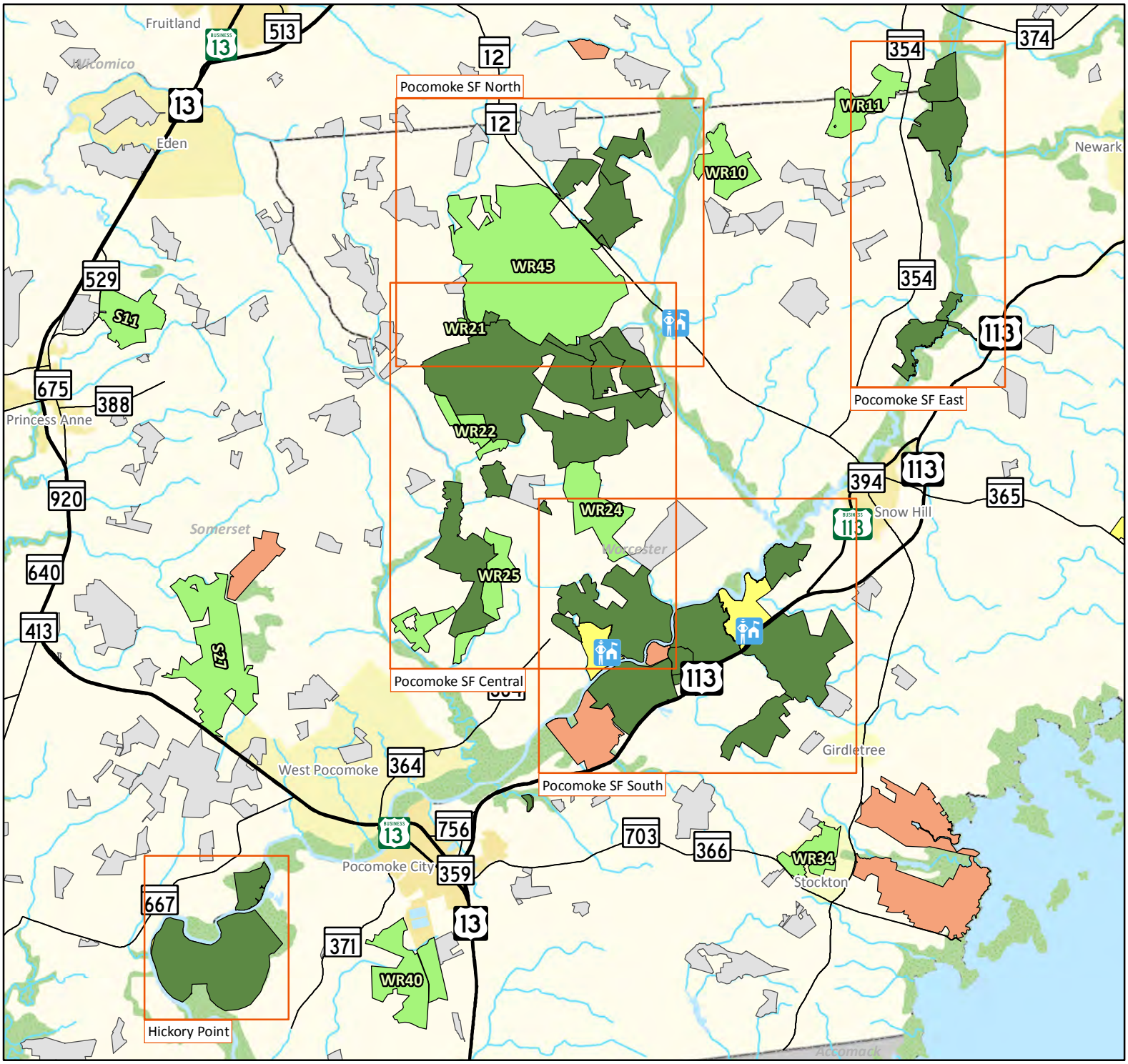

Legend

- Office
- Pocomoke State Forest
- State Park
- Wildlife Management Area

Chesapeake Forest

- Public Hunting Tracts
- Not Open for Public Hunting

0 2 4 6 8 10 Miles

N

State Forest Office: 1-410-632-3732
Forest Watch: 1-800-825-7275
Natural Resources Police
(Emergencies): 1-410-260-8888

GENERAL LOCATION MAP

See Individual Maps For Detail

MARYLAND DEPARTMENT OF NATURAL RESOURCES

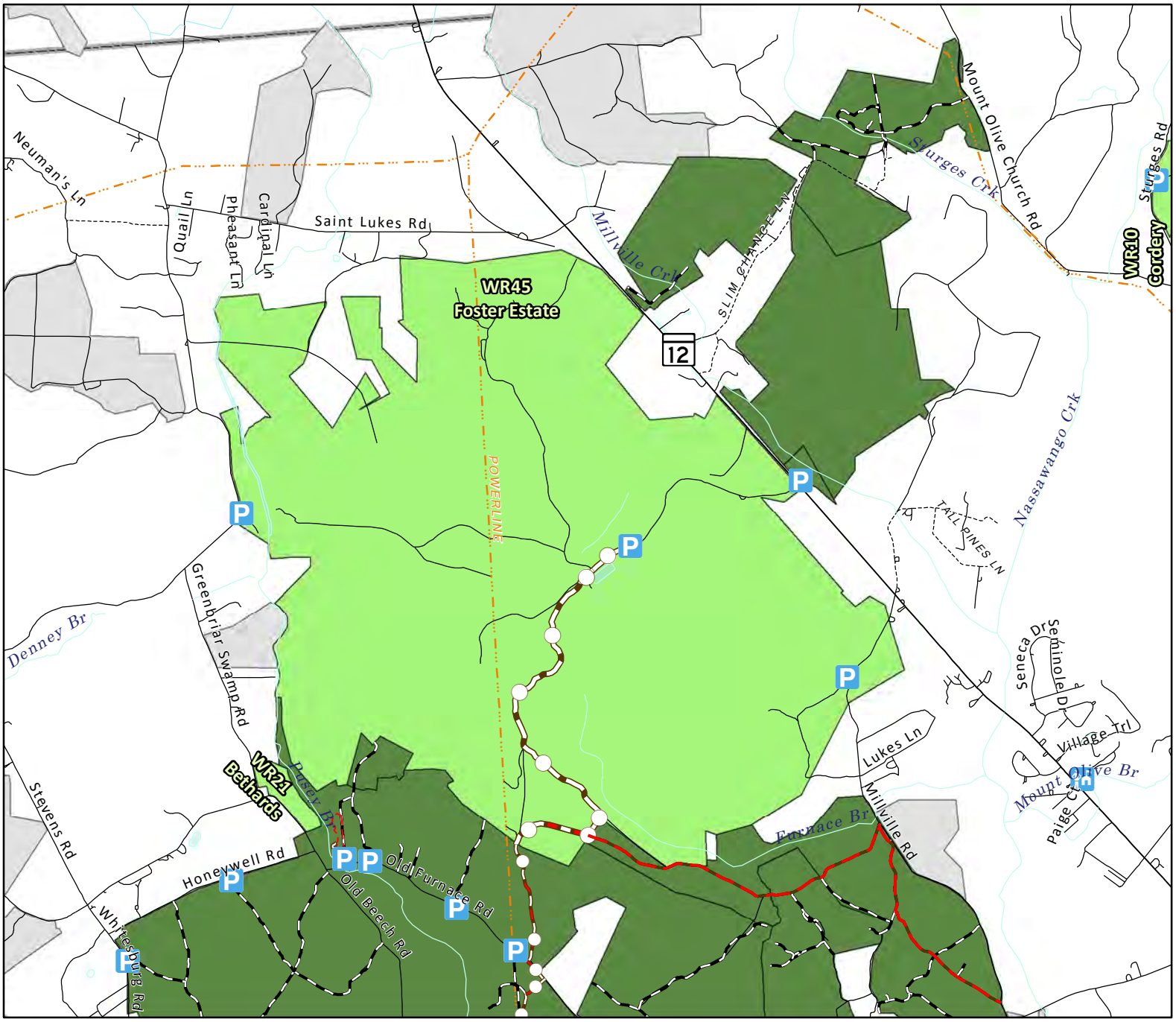

Legend

Roads & Trails

- Forest Road
- Algonquin/Red Furnace
- Pusey Branch - Red
- Pusey Branch - White
- Red Furnace

- Boat Ramp
- Disabled Hunter Access
- Office
- Parking Area
- Public Phone

- Pocomoke State Forest
- State Park
- Wildlife Management Area

Chesapeake Forest

- Public Hunting Tracts
- Not Open for Public Hunting

N

0 0.5 1 1.5 Miles

State Forest Office: 1-410-632-3732
Forest Watch: 1-800-825-7275
Natural Resources Police
(Emergencies): 1-410-260-8888

POCOMOKE SF NORTH

MARYLAND DEPARTMENT OF NATURAL RESOURCES

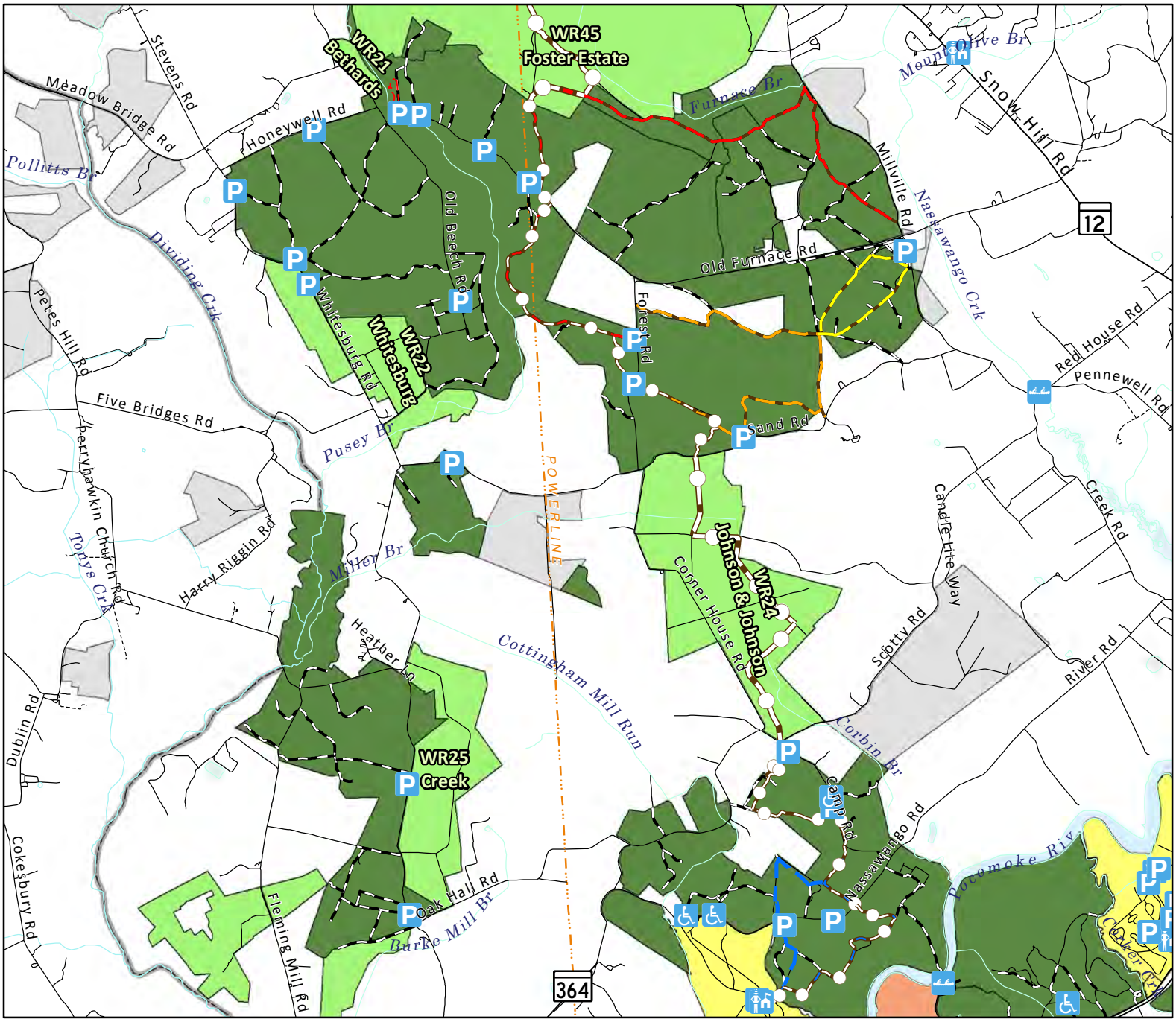

Legend

Roads & Trails

- Forest Road
- Road
- Algonquin
- Algonquin/Milburn
- Algonquin/Orange Furnace
- Algonquin/Red Furnace
- Milburn
- Orange Furnace
- Pusey Branch
- Red Furnace
- Yellow Furnace

- Boat Ramp
- Disabled Hunter Access
- Office
- Parking Area
- Public Phone
- Soft Launch

- Pocomoke State Forest
- State Park
- Wildlife Management Area

Chesapeake Forest

- Public Hunting Tracts
- Not Open for Public Hunting

N

0 1 2 Miles

State Forest Office: 1-410-632-3732
Forest Watch: 1-800-825-7275
Natural Resources Police
(Emergencies): 1-410-260-8888

POCOMOKE SF CENTRAL

MARYLAND DEPARTMENT OF NATURAL RESOURCES

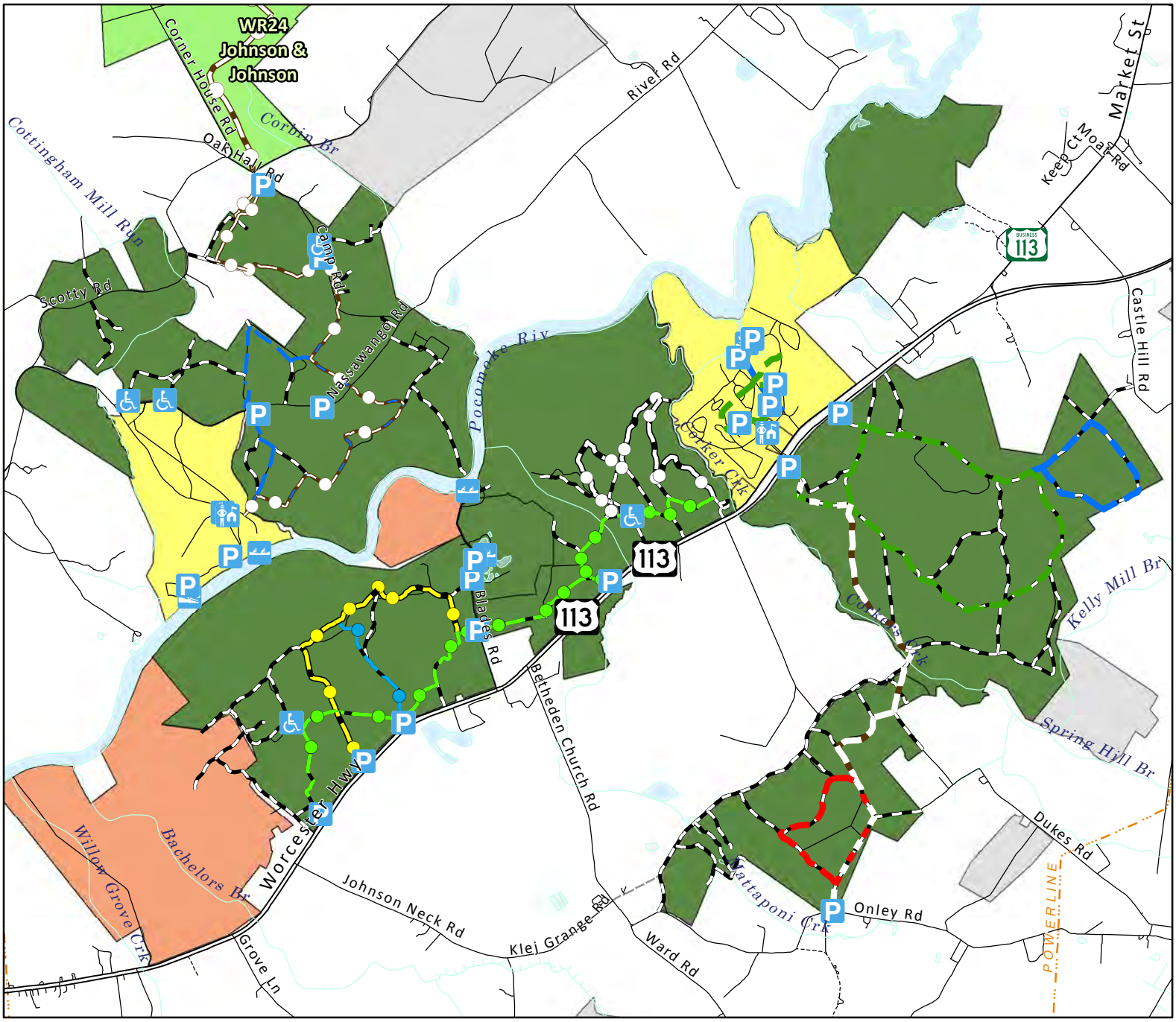

Legend

Roads & Trails

- Forest Road
- Road
- Algonquin
- Algonquin/Milburn
- Blue
- Blue Bike
- Green
- Green Bike
- Milburn
- Red
- Red/White
- White
- White Bike
- White/Green
- Yellow Bike

- Boat Ramp
- Disabled Hunter Access
- Office
- Parking Area
- Public Phone
- Soft Launch

Chesapeake Forest

- Public Hunting Tracts
- Not Open for Public Hunting

- Pocomoke State Forest
- State Park
- Wildlife Management Area

N

0 0.5 1 1.5 Miles

State Forest Office: 1-410-632-3732
Forest Watch: 1-800-825-7275
Natural Resources Police
(Emergencies): 1-410-260-8888

POCOMOKE SF SOUTH

MARYLAND DEPARTMENT OF NATURAL RESOURCES

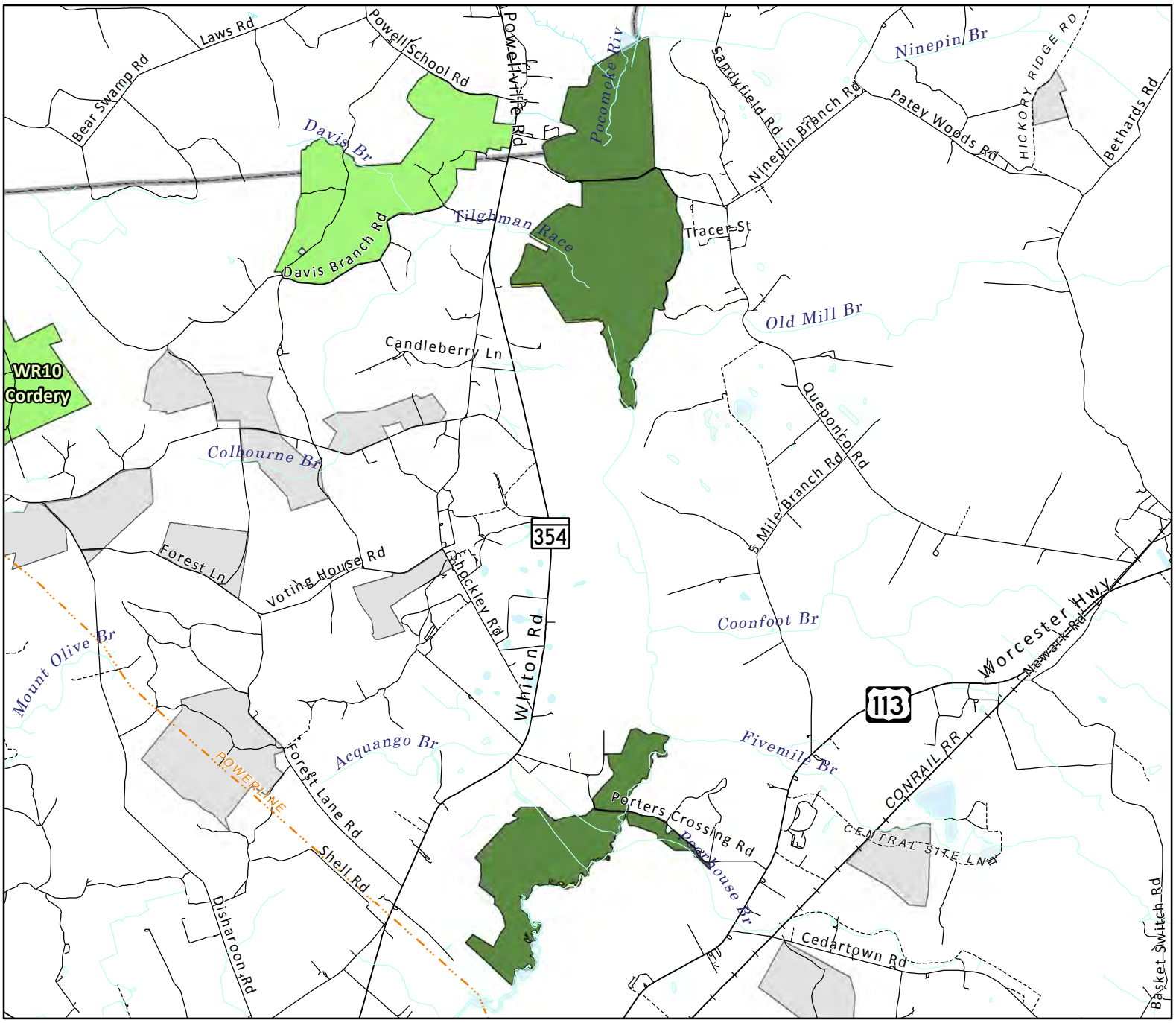

Legend

- Boat Ramp
- Disabled Hunter Access
- Office
- Parking Area
- Public Phone
- Pocomoke State Forest
- State Park
- Wildlife Management Area

Chesapeake Forest

- Public Hunting Tracts
- Not Open for Public Hunting

N

0 1 2 Miles

State Forest Office: 1-410-632-3732
Forest Watch: 1-800-825-7275
Natural Resources Police
(Emergencies): 1-410-260-8888

POCOMOKE SF EAST

MARYLAND DEPARTMENT OF NATURAL RESOURCES

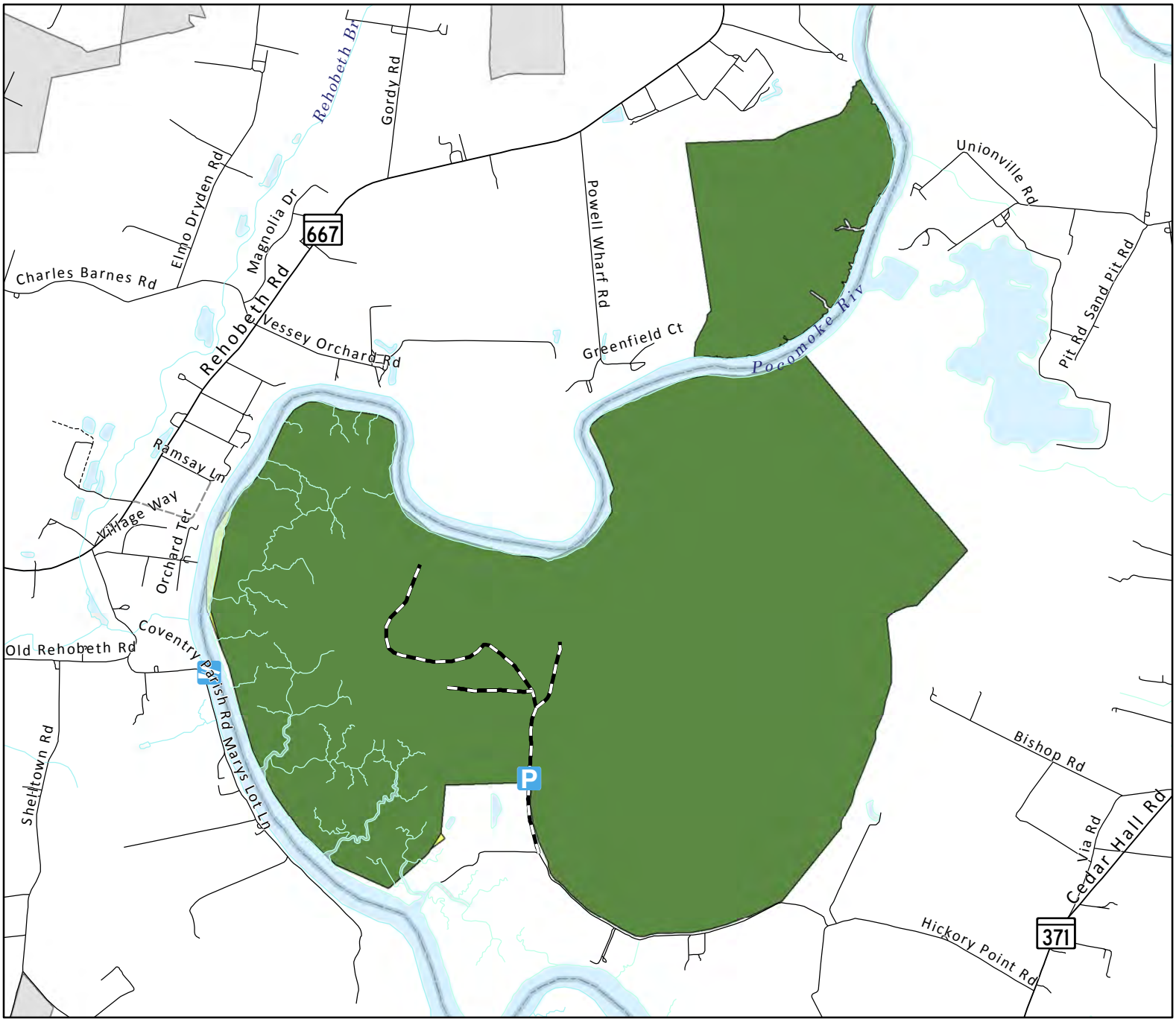

Legend

Roads & Trails

- Forest Road

- Boat Ramp
- Disabled Hunter Access
- Office
- Parking Area
- Public Phone

- Pocomoke State Forest
- State Park
- Wildlife Management Area

Chesapeake Forest

- Public Hunting Tracts
- Not Open for Public Hunting

N

0 0.5 1 Miles

State Forest Office: 1-410-632-3732
Forest Watch: 1-800-825-7275
Natural Resources Police
(Emergencies): 1-410-260-8888

POCOMOKE SF HICKORY POINT

MARYLAND DEPARTMENT OF NATURAL RESOURCES