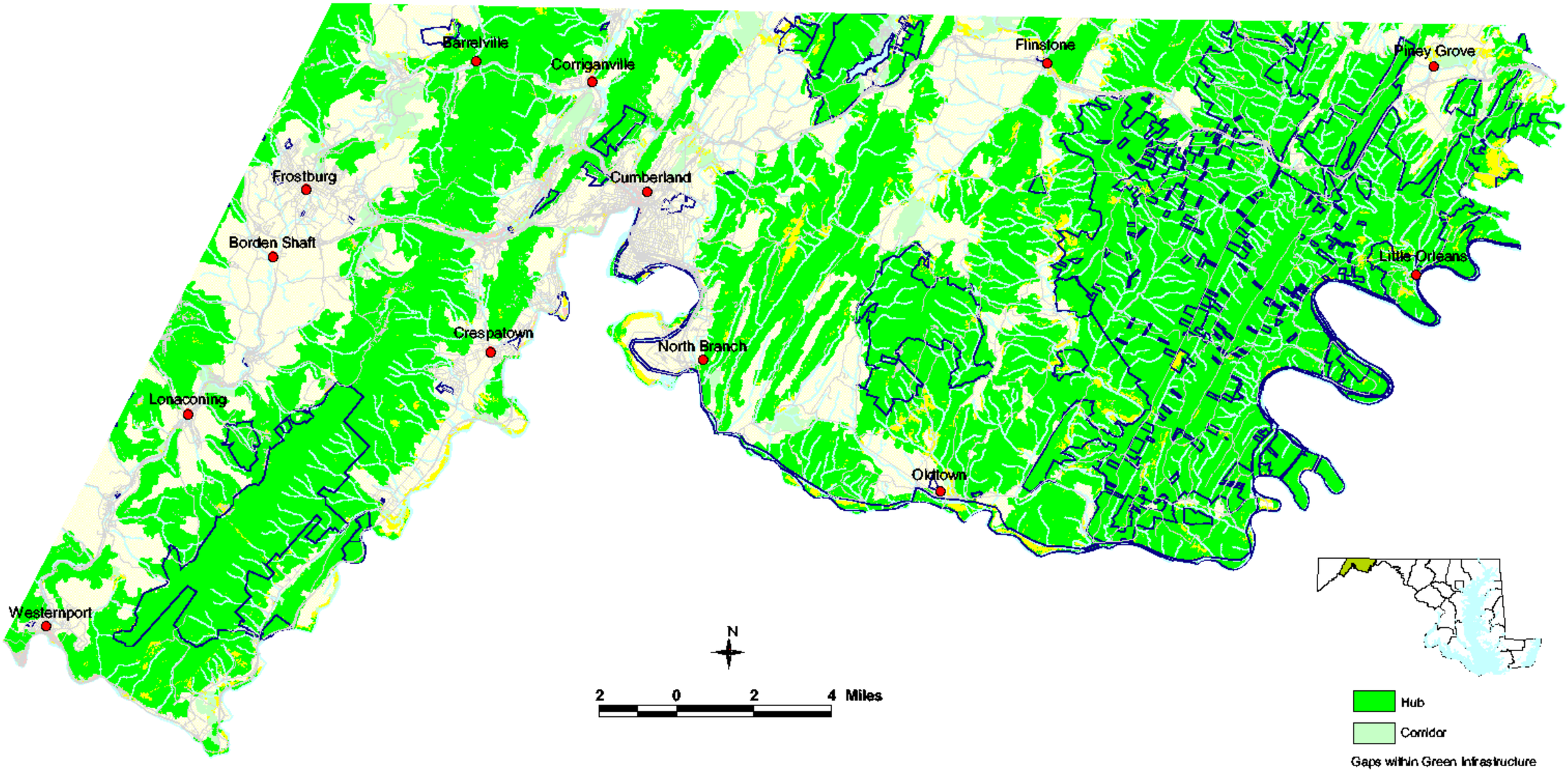


*Maryland's GreenPrint Program: Targeted Funding for Key Ecological Lands*

# Allegany County

## Green Infrastructure

This map was created for general planning purposes. It was compiled from data sets available at the time of analysis and may not match current conditions. Field analysis should be used to verify the accuracy of mapped data.

**Chesapeake and Coastal Watershed Service**
Waterway and Greenways Division
Maryland Greenways Commission
Watershed Management and Analysis Division
© DNR August 2000