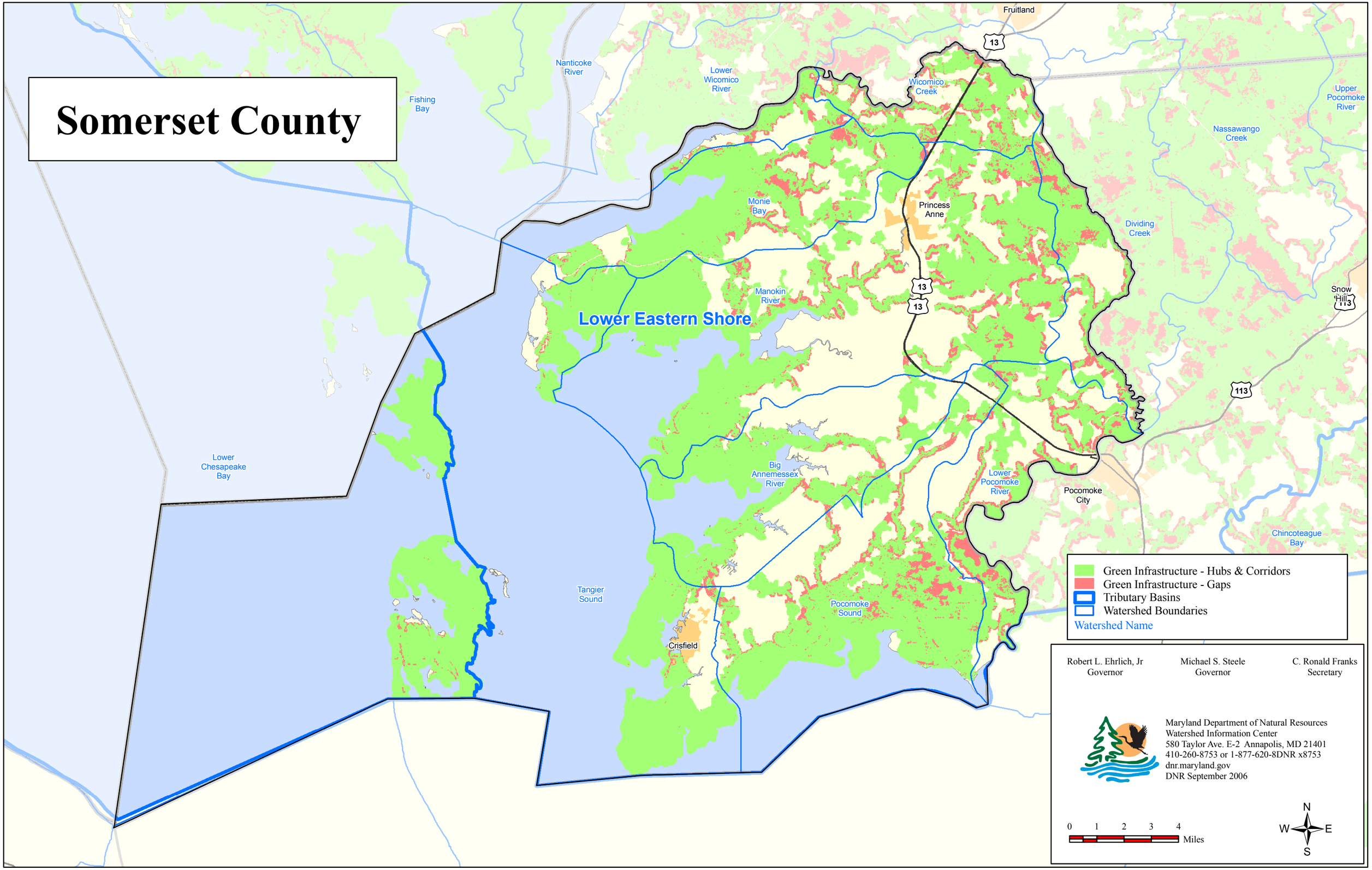Somerset County