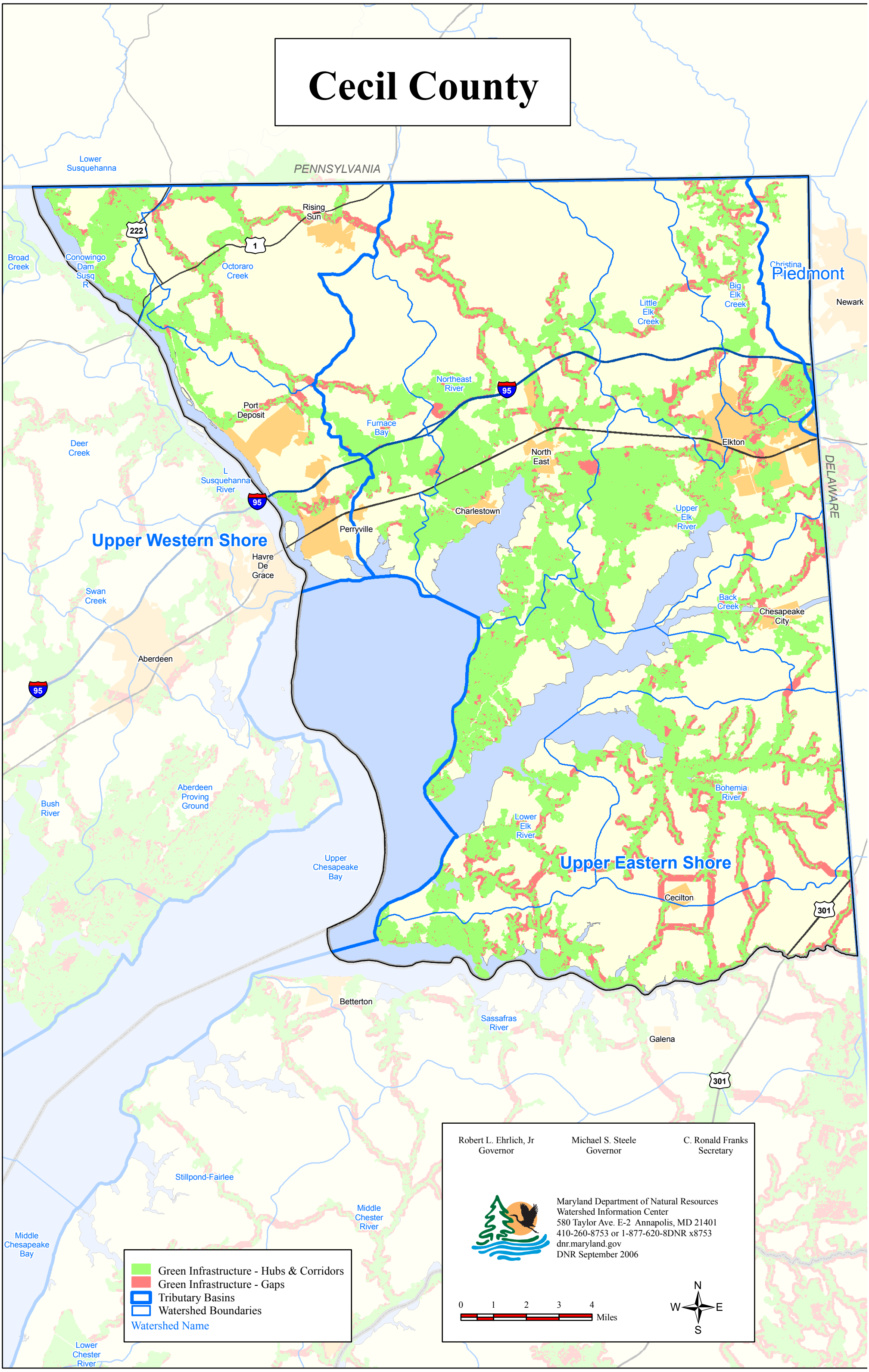Cecil County