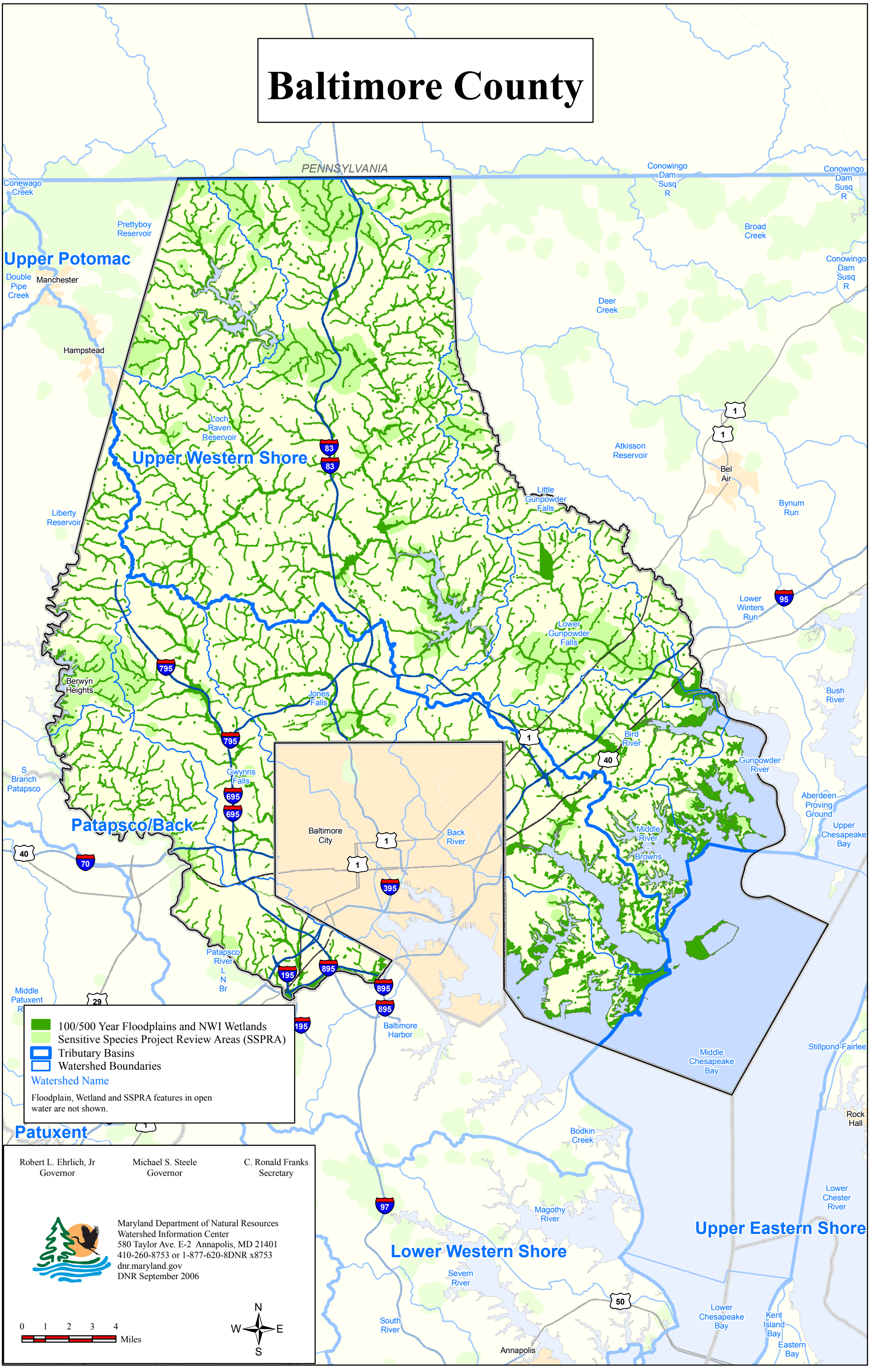Baltimore County