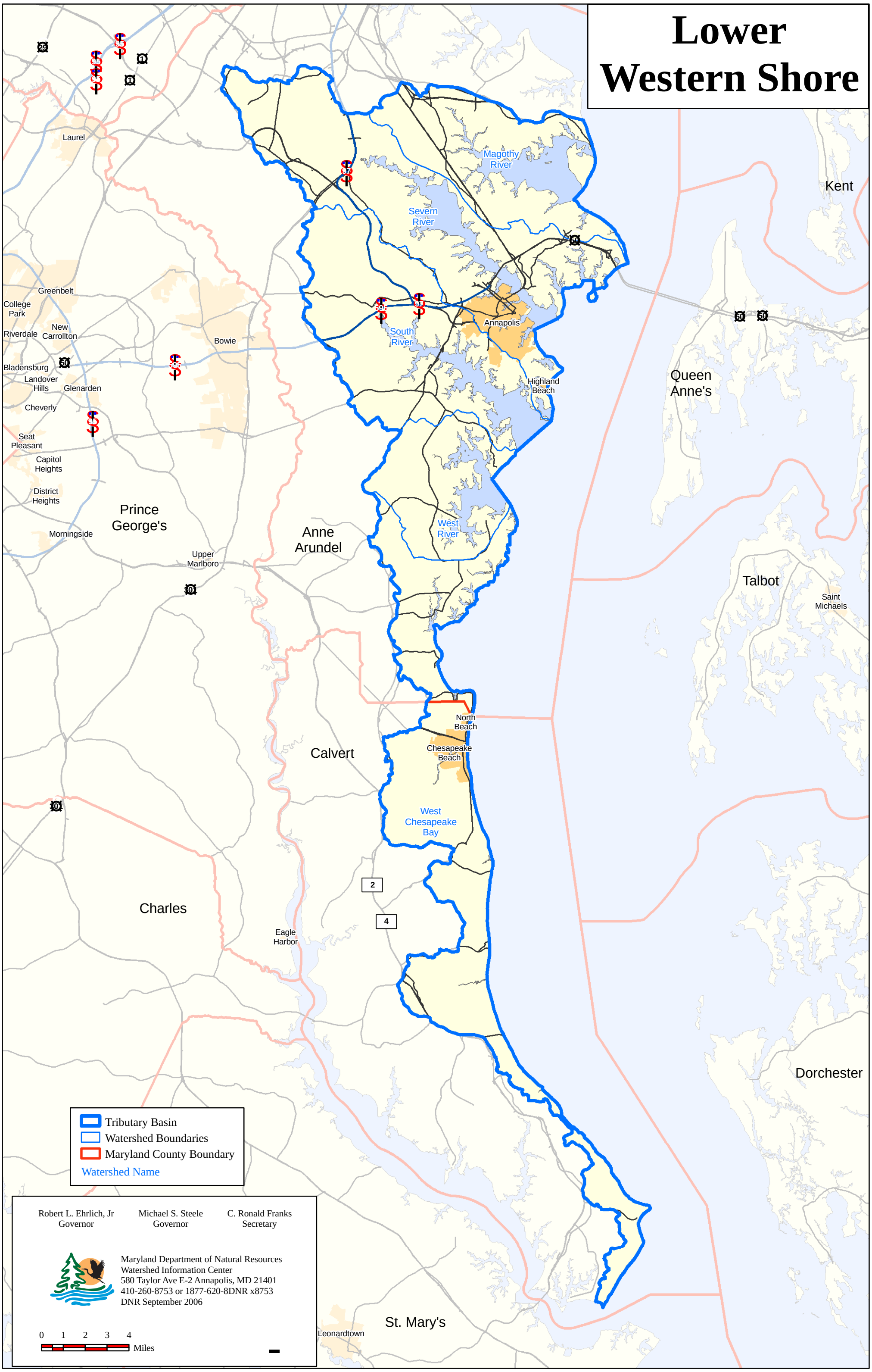Lower Western Shore